

**THE CONTENTS**

<b>PART NO.</b>	<b>SUBJECT</b>	<b>PAGE.</b>
.....	.....	.....
	<b>THE CONTENTS.....</b>	<b>1</b>
	<b>THE ABSTRACT.....</b>	<b>10</b>
	<b>THE KEYWORDS.....</b>	<b>12</b>
<b>1</b>	<b>WHAT IS THE GREENISLAND.....</b>	<b>13</b>
<b>2</b>	<b>WHO IS THE IMAM THE MAHDI.....</b>	<b>14</b>
<b>3</b>	<b>THE BIRTH YEAR OF THE IMAM THE MAHDI.....</b>	<b>20</b>
<b>4</b>	<b>THE PARENTS OF THE IMAM THE MAHDI.....</b>	<b>22</b>
<b>5</b>	<b>THE TIME OF THE IMAM.....</b>	<b>25</b>

<b>PART NO.</b>	<b>SUBJECT</b>	<b>PAGE.</b>
.....	.....	.....
<b>6</b>	<b>THE MEANING OF SON THROUGH THE DAUGHTER .....</b>	<b>26</b>
<b>7</b>	<b>THE IMAM THE MAHDI IS THE SON OF THE YAZDOJORD SON OF THE SHAHRAIAR  THE KING OF PARSIA.....</b>	<b>27</b>
<b>8</b>	<b>THE IMAM THE MAHDI IS THE SON OF THE  CAESAR-KAISAR- THE KING OF THE ROMANS .....</b>	<b>33</b>
<b>9</b>	<b>THE BIRTH PLACE AND TIME OF THE IMAM THE MAHDI.....</b>	<b>34</b>
<b>10</b>	<b>THE OPTICAL PROPERTIES OF THE IMAM THE MAHDI.....</b>	<b>40</b>
<b>11</b>	<b>THE PLACE OF DISPEARING OF THE IMAM THE MAHDI: THE HOLY BASEMENT AND THE CAPACITY .....</b>	<b>42</b>

<b>PART NO.</b>	<b>SUBJECT</b>	<b>PAGE.</b>
.....	.....	.....
<b>12</b>	<b>THE PLACE OF APPEARING OF THE IMAM THE MAHDI.....</b>	<b>44</b>
<b>13</b>	<b>THE PLACE OF LIVING OF THE IMAM THE MAHDI AFTER HIS APPEARENCE.....</b>	<b>46</b>
<b>14</b>	<b>THE HOLY GRAVES IN THE ASKAR.....</b>	<b>48</b>
<b>15</b>	<b>HOW ALLAH IS MAKING THE VICTORY OF THE IMAM THE MAHDI.....</b>	<b>49</b>
<b>16</b>	<b>THE YEAR OF APPEARANCE OF THE IMAM THE MAHDI.....</b>	<b>51</b>
<b>17</b>	<b>THE MOTION OF THE IMAM THE MAHDI AFTER HIS APPEARANCE IN MAKKA.....</b>	<b>55</b>
<b>18</b>	<b>HOW THE IMAM THE MAHDI TRAVEL.....</b>	<b>57</b>
<b>19</b>	<b>THE TRAVELLER THAT TRAVELED FROM DAMASCUS TO THE GREEN ISLAND.....</b>	<b>58</b>

<b>PART NO.</b>	<b>SUBJECT</b>	<b>PAGE.</b>
.....	.....	.....
<b>20</b>	<b>THE AGE OF THE IMAM THE MAHDI AT TELLING THE STORY BY THE TRAVELLER.....</b>	<b>61</b>
<b>21</b>	<b>THE SHEI'A ISLAND .....</b>	<b>62</b>
<b>22</b>	<b>THE PROPERTIES OF THE SHEI'A ISLAND.....</b>	<b>64</b>
<b>23</b>	<b>THE STORY MAP OF THE TRAVEL FROM DAMASCUS TO THE GREEN ISLAND.....</b>	<b>65</b>
<b>24</b>	<b>THE PROPERTIES OF THE GREEN ISLAND AS THE STORY TOLD.....</b>	<b>67</b>
<b>25</b>	<b>THE BERMUDA TRIANGLE.....</b>	<b>69</b>
<b>26</b>	<b>INCIDENTS IN THE BERMUDA TRIANGLE THE LOST SHIPS AND PLANES IN THE BERMUDA TRAIANGLE.....</b>	<b>78</b>



<b>PART NO.</b>	<b>SUBJECT</b>	<b>PAGE.</b>
.....	.....	.....
<b>27</b>	<b>TIME CASE IN THE BERMUDA TRIANGLE .....</b>	<b>80</b>
<b>28</b>	<b>THE WHITE WATER IN A "RO'IA" BEFORE 2000 ((1421)).....</b>	<b>86</b>
<b>29</b>	<b>WHO IS THE ANTICHRIST "THE DAJJAL" MY BATTLE AGAINST THE ANTICHRIST IN A RO'IA .....</b>	<b>98</b>
<b>30</b>	<b>THE CENTERS OF A TRIANGLE.....</b>	<b>107</b>
<b>31</b>	<b>THE USED PROGRAMS IN FINDING THE COORDINATES AND DISTANCES.....</b>	<b>117</b>
<b>32</b>	<b>THE BERMUDA TRIANGLE DIMENSIONS...</b>	<b>120</b>
<b>33</b>	<b>THE INVISTIGATION ABOUT THE LOCATION OF THE GREENISLAND.....</b>	<b>129</b>
<b>34</b>	<b>TWO/12 CENTERS OF BERMUDA.....</b>	<b>151</b>

<b>PART NO.</b>	<b>SUBJECT</b>	<b>PAGE.</b>
.....	.....	.....
<b>35</b>	<b>THE ACTION OF THE BERMUDA TRIANGLE.....</b>	<b>155</b>
<b>36</b>	<b>THE LOCATION OF THE GREEN ISLAND IN THE WORLD.....</b>	<b>156</b>
<b>37</b>	<b>THE FLYING ISLANDS THE ELEVATED ISLANDS IN THE BERMUDA TRIANGLE.....</b>	<b>157</b>
<b>38</b>	<b>WHY THEY CAN NOT DISCOVER THE GREEN ISLAND OF THE IMAM THE MAHDI.....</b>	<b>161</b>
<b>39</b>	<b>TIME CASE STOPPING OF THE MINUTES COUNTER OF THE WATCH HAD HAPPENED FOR ME.....</b>	<b>168</b>
<b>40</b>	<b>STOPPING OF CLOCKS (WATCHES) AND THE WHITE WATER THE COME TRUE OF RELATIVITY WITHOUT THE PRESENCE OF IT'S CONDITION.....</b>	<b>173</b>

<b>PART NO.</b>	<b>SUBJECT</b>	<b>PAGE.</b>
.....	.....	.....
<b>41</b>	<b>MY MEETING WITH THE IMAM THE MAHDI IN 2000-2003 ((1421-1424)).....</b>	<b>174</b>
<b>42</b>	<b>MY STORY WITH THE GREENISLAND THE RO'IA.....</b>	<b>178</b>
<b>43</b>	<b>THE KNOWLEDGE ((SCIENCE)) OF THE IMAM THE MAHDI.....</b>	<b>179</b>
<b>44</b>	<b>THE FLAYING DISKS.....</b>	<b>181</b>
<b>45</b>	<b>THE MOVING CLOUD.....</b>	<b>182</b>
<b>46</b>	<b>MY STORY.....</b>	<b>185</b>
<b>47</b>	<b>THE ELONGATION OF THE TIME.....</b>	<b>194</b>
<b>48</b>	<b>THE CALENDARS.....</b>	<b>195</b>
<b>49</b>	<b>WHO IS AM I .....</b>	<b>199</b>

<b>PART NO.</b>	<b>SUBJECT</b>	<b>PAGE.</b>
.....	.....	.....
<b>50</b>	<b>THE SIGNS OF THE APPEARENCE OF THE IMAM THE MAHDI.....</b>	<b>203</b>
<b>51</b>	<b>10 TIMES SLOWER.....</b>	<b>204</b>
<b>52</b>	<b>THE OLD VICES OF THE IMAM THE MAHDI.....</b>	<b>206</b>
<b>53</b>	<b>THE OLD VICES OF THE IMAM THE MAHDI.....</b>	<b>208</b>
<b>54</b>	<b>THE BIG DISAPPEARENCE OF THE IMAM THE MAHDI.....</b>	<b>215</b>
<b>55</b>	<b>THE VICE OF THE IMAM THE MAHDI IN THE GREENISLAND.....</b>	<b>218</b>
<b>56</b>	<b>THE MEANING OF IMAM.....</b>	<b>219</b>
<b>57</b>	<b>THE KEPT KOR'AN .....</b>	<b>221</b>
<b>58</b>	<b>THOSE WHO LOST IN THE TRIANGLE .....</b>	<b>224</b>

<b>PART NO.</b>	<b>SUBJECT</b>	<b>PAGE.</b>
.....	.....	.....
<b>59</b>	<b>THE CLEAR WATER AND THE SAME OF THE LIFE.....</b>	<b>225</b>
<b>60</b>	<b>THE MOON .....</b>	<b>226</b>
<b>61</b>	<b>THE PROPHET'S MOHAMMAD NATION....</b>	<b>227</b>
<b>62</b>	<b>THE MEANING OF TIME.....</b>	<b>231</b>
<b>63</b>	<b>HARNESSING OF THE TIME.....</b>	<b>239</b>
<b>64</b>	<b>THE REVERSATION OF THE TRUE IMAM THE MAHDI ARMY FOR THE SPECIAL REALTIVITY OF DOCTOR ALBERT EINSTEIN ((THE SPECIAL RELATIVITY OF LIGHT)) : TIME CHANGING .....</b>	<b>240</b>
<b>65</b>	<b>THE DFD ((FLYING DISKS)) WORK.....</b>	<b>241</b>
<b>66</b>	<b>THE IMAM ALI SON OF ABOTALIB SON OF ABDOLMOTTALIB.....</b>	<b>248</b>

**THE ABSTRACT : WE TALKED IN THIS BOOK ABOUT WHAT IS THE GREENISLAND, WHO IS THE IMAM THE MAHDI, THE BIRTH YEAR OF THE IMAM THE MAHDI, THE PARENTS OF THE IMAM THE MAHDI, THE TIME OF THE IMAM, THE MEANING OF SON THROUGH THE DAUGHTER, THE IMAM THE MAHDI IS THE SON OF THE YAZDOJORD SON OF THE SHAHRAIAR THE KING OF PARSIA, THE IMAM THE MAHDI IS THE SON OF THE CAESAR-KAISAR- THE KING OF THE ROMANS, THE BIRTH PLACE AND TIME OF THE IMAM THE MAHDI, THE OPTICAL PROPERTIES OF THE IMAM THE MAHDI, THE PLACE OF DISPEARING OF THE IMAM THE MAHDI: THE HOLY BASEMENT AND THE CAPACITY, THE PLACE OF APPEARING OF THE IMAM THE MAHDI, THE PLACE OF LIVING OF THE IMAM THE MAHDI AFTER HIS APPEARENCE, THE HOLY GRAVES IN THE ASKAR, HOW ALLAH IS MAKING THE VICTORY OF THE IMAM THE MAHDI, THE YEAR OF APPEARANCE OF THE IMAM THE MAHDI, THE MOTION OF THE IMAM THE MAHDI AFTER HIS APPEARANCE IN MAKKA, HOW THE IMAM THE MAHDI TRAVEL, THE TRAVELLER THAT TRAVELED FROM DAMASCUS TO THE GREEN ISLAND, THE AGE OF THE IMAM THE MAHDI AT TELLING THE STORY BY THE TRAVELLER, THE SHEI'A ISLAND, THE PROPERTIES OF THE SHEI'A ISLAND, THE STORY MAP OF THE TRAVEL FROM DAMASCUS TO THE GREEN ISLAND, THE PROPERTIES OF THE GREEN ISLAND AS THE STORY TOLD, THE BERMUDA TRIANGLE, INCIDENTS IN THE BERMUDA**

**TRIANGLE: THE LOST SHIPS AND PLANES IN THE BERMUDA TRIANGLE, TIME CASE IN THE BERMUDA TRIANGLE, THE WHITE WATER IN A "RO'IA" BEFORE 2000 ((1421)), WHO IS THE ANTICHRIST "THE DAJJAL": MY BATTLE AGAINST THE ANTICHRIST IN A RO'IA, THE CENTERS OF THE TRIANGLE, THE USED PROGRAMS IN FINDING COORDINATES AND THE DISTANCES, THE BERMUDA TRIANGLE DIMENSIONS, THE INVESTIGATION ABOUT THE LOCATION OF THE GREENISLAND, TWO/12 CENTERS OF BERMUDA TRIANGLE, THE ACTION OF THE BERMUDA TRIANGLE, THE LOCATION OF THE GREEN ISLAND IN THE WORLD, THE FLYING ISLANDS: THE ELEVATED ISLANDS IN THE BERMUDA TRIANGLE, WHY THEY CAN NOT DISCOVER THE GREEN ISLAND OF THE IMAM THE MAHDI, TIME CASE: STOPPING OF THE MINUTES COUNTER OF THE WATCH HAD HAPPENED FOR ME, STOPPING OF CLOCKS (WATCHES) AND THE WHITE WATER : THE COME TRUE OF RELATIVITY WITHOUT THE PRESENCE OF IT'S CONDITION, MY MEETING WITH THE IMAM THE MAHDI IN 2000-2003 ((1421-1424)), MY STORY WITH THE GREENISLAND THE RO'IA, THE KNOWLEDGE ((SCIENCE)) OF THE IMAM THE MAHDI, THE FLAYING DISKS, THE MOVING CLOUD, MY STORY, THE ELONGATION OF THE TIME, THE CALENDARS, WHO IS IAM, THE SIGNS OF THE APPEARENCE OF THE IMAM THE MAHDI, 10 TIMES SLOWER, THE OLD VICES OF THE IMAM THE MAHDI, THE BIG DISAPPEARENCE OF THE IMAM THE MAHDI, THE VICE OF THE IMAM THE MAHDI IN THE REENISLAND, THE**

**MEANING OF IMAM, THE KEPT KOR'AN, THOSE WHO LOST  
IN THE BERMUDA TRIANGLE, THE CLEAR WATER  
AND THE SAME OF THE LIFE, THE MOON, THE PROPHET'S  
MOHAMMAD NATION, THE MEANING OF TIME ,  
HARNESSING OF THE TIME ((TIME CHANGING)), THE  
REVERSATION OF THE TRUE IMAM THE MAHDI ARMY FOR  
THE SPECIAL REALTIVITY OF DOCTOR ALBERT  
EINSTEIN ((THE SPECIAL RELATIVITY OF LIGHT)) : TIME  
CHANGING , THE DFD ((FLYING DISKS)) WORK,  
AND THE IMAM ALI SON OF ABOTALIB SON OF  
ABDOLMOTTALIB.**

\*\*\*\*\*

**THE KEYWORDS:THE GREENISLAND.**



## **PART 1:**

### **WHAT IS THE GREENISLAND**

**THE GREEN ISLAND IS A CIVILIZATION OF THE IMAM THE MAHDI.**

**SONS AND SONS OF SONS, ETC, OF THE IMAM THE MAHDI LIVE IN IT.**

**NOTE : SOME COUNTRIES NAMED SOME ISLANDS BY THE NAME : ((THE GREENISLAND)) LIKE KUWAIT, BUT IT NOT THE GREENISLAND THAT WE MEAN IN THIS BOOK, WE MEAN THE GREEN ISLAND THAT THE SONS OF THE IMAM THE MAHDI LIVE IN, BY THE NEXT PARTS ; YOU WILL KNOW WHERE IS THE GREENISLAND OF US.**

## **PART 2**

### **WHO IS THE IMAM THE MAHDI**

#### **1- THE MEANING OF "ALLAH" :**

**ALLAH WORD CONSISTES OF = AL + LAH**

**((AL)) MEANS "THE" IN ENGLISH ,**

**AND ((LAH)) MEANS "MOST BEUTIFUL"**

**SO THE "ALLAH" MEANS : THE MOST BEUTIFIL**

**2- THE POSITION OF ALLAH IS ABOVE THE THRONE OF HIM , THE THRONE OF ALLAH IS ABOVE THE SEVENTH SKY, ABOUT (1/4) LIGHT HOUR FROM EARTH.**

**SO THE EARTH IS SEEN FROM THE THRONE OF ALLAH AS A POINT OF LIGHT.**

**3- THERE ARE 15 IN THE POSITION OF ALLAH ; THE LAHOOT ,**

**THE POSITION OF ALLAH IS NAMED : LAHOOT  
((=LAH+OOT))**

**THEY ARE : ALLAH AND THE INFALLIBLE 14 HOLY**

## **PERSONS**

**INFALLIBLE MEANS THAT THEY DO NOT THE MISTAKES  
AND BAD THINGS.**

**THE FOURTEEN HOLY PERSONS ARE**

**PEACE BE UPON THEM ALL**

- 1- PROPHET MOHAMMAD ((PEACE ON HIM AND ON HIS  
FAMILY))**
- 2-IMAM ALI SON OF ABOTALIB**
- 3- FATIMA THE DAUGHTER OF THE PROPHET MOHAMMAD**
- 4-IMAM HASAN SON OF THE IMAM ALI**
- 5-IMAM AL HUSAIN SON OF THE IMAM ALI**
- 6- IMAM ALI SON OF IMAM AL HUSAIN**
- 7-IMAM MOHAMMAD SON OF ALI MENTIONED ABOVE**
- 8- IMAM JA" FAR SON OF MOHAMMAD MENTIONED ABOVE**
- 9- IMAM MOSA SON OF JA" FAR MENTIONED ABOVE**
- 10- IMAM ALI ((AL REDA)) SON OF IMAM MOSA**
- 11- IMAM MOHAMMAD SON OF THE IMAM MENTIONED  
ABOVE**
- 12- IMAM ALI ((ALHADI)) SON OF MOHAMMAD MENTIONED  
ABOVE**
- 13- IMAM ALHASAN ((AL ASKARI)) SON OF IMAM ALI AL  
HADI MENTIONED ABOVE**
- 14- IMAM MOHAMMAD AL MAHDI SON OF THE IMAM  
ALHASAN AL ASKARI**

**NOTE: THE 14<sup>TH</sup> CHARACTER IS THE 12<sup>TH</sup> IMAM AS ALLAH  
PUTTED,**

**AND HE IS :**

**THE IMAM THE MAHDI  
AL IMAM AL MAHDI**

**NOTE : THE ABOVE "AL" MEANS IN ARABIC : "THE".**

**NOTE : IN ISLAM RELIGION, THE CONDITION TO BE A  
MOSLEM IS BELIEVING WITH THE INFALLIBLE 14 HOLY  
PERSONS MENTIONED ABOVE.**

#### **4- THE MEANING OF ISLAM**

**THE WORSHIP OF ALLAH ALMIGHTY HOW; IS THE ISLAM,**

**THE WORSHIP OF ALLAH IS ACHIEVED BY "ISLAM  
PROCESS"**

**THE MEANING OF THE ISLAM IS THE NAME OF THE VERB  
"TASLEIM",**

**"TASLEIM" MEANS "GIVING"**

**SO THE ISLAM MEANS GIVING THE FACE TO ALLAH , I.E.  
PUT THE DIRECTION OF THE FACE TO ALLAH, DIRECTE**

**THE FACE TO ALLAH TO WORSHIP,**

**THE PROPHET IBRAHEIM SAID ((IN KOR'AN)) : (( I AM DIRECTED MY FACE TO WHO CRACKED THE SKIES AND THE EARTH))**

**NOTE: "CRACKED" HERE IS LIKE "CREATED",**

**ALLAH SAID : ((AND FROM ANY WHERE YOU GET OUT , DIRECTE YOUR FACE TO THE SACRED MOSQUE , AND WHERE ARE YOU WHERE DIRECTE YOUR FACES TO IT'S DIRECTION ....)),**

**THE SACRED MOSQUE IS THE MOSQUE OF THE KA'BA IN MAKKA.**

**AND ALLAH SAID : (( AND ANY WHERE YOU PUT YOUR FACES SO AT THEAT DIRECTION THE FACE OF ALLAH)).**

**SO THE ISLAM PROCESS IS DIRECTE THE FACE TO ALLAH , BUT ISLAM AS A RELIGION CONTAINES THE BELIEVING IN ALLAH , AND THE INFALLIBLE 14 HOLY PERSONS MENSOUNED.**

**THE BELIEVING IN THE 15 : ALLAH AND THE INFALLIBLE 14 HOLY PERSONS IS FROM THE ORIGIONS OF THE ISLAM.**

**FROM THE ORIGIONS OF THE ISLAM -THE RELIGION-:**

**1-BELIEVING IN ALLAH AND THE INFALLIBLE 14 HOLY PERSONS**

**2- BELIEVING IN THE PROPHETS ((= 124000 PROPHETS))**

**3- BELIEVING IN THE LAST DAY "JUDGEMENT DAY"**

**FROM THE BRANCHES OF THE ISLAM:**

**1- THE PRAYER "THE SALAT" : IT IS THE RELIGION COLUMN,**

**2- THE "JEHAD": THE FIGHTING BY ORDER OF THE IMAM**

**3- THE (1/5) : THE(1/5) IS THE AMOUNT OF MONY ((= (1/5) OF THE MONY )) TAKEN FROM THE MONY ACCORDING TO CONDITIONS- AND MUST GIVEN TO THE IMAM - ONE FROM THE 12 IMAMS- , AND BECAUSE THE IMAM 12 ((THE MAHDI)) IS DISAPPEARED , BUT BY HIS ORDER , THE (1/5) CAN BE GIVEN TO THE FOLLOWERS OF HIM ((= HIS SHEI'A)) FROM THE SONS OF THE IMAM ALI SON OF ABOTALIB,**

**AND**

**4- THE "ZAKAT" : IT IS AN AMOUNT MUST TAKEN FROM THE MONY ACCORDING TO CONDITIONS.**

**5- THE MEANING OF "SHEI'A":**

**THE MEANING OF "THE SHEI'A" OF THE 14 HOLY PERSONS MENTIONED , ARE THEIR FOLLOWERS,**

**"SHEI'A" DERIVED FROM " SHO'A' " , " SHO'A' " MEANS THE RAYS OF THE LIGHT, AS THEY TOLD-THE INFALLIBLE 14 HOLY PERSONS- : (( THEY -THE SHEI'A- NAMED AS THAT , BECAUSE THEY ARE CREATED FROM OUR " SHO'A' "- OUR RAYS- )) [1].**

**THE REFERENCES:**

**[1] MASHAREK ANWAR ALYAKEON FE ASRAR AMEIR ILMO'MINEIN : "SUNRISES OF LIGHTS OF THE CERTAINTY IN FACTS OF SECRETS OF THE PRINCESS OF BELIEVERS", BY :RAJAB AL BERSY , PUBLISHED BY DAR AL KARI', BEIRUT, LEBANON, FIRST PRINT, 2006.**

## **PART 3**

### **THE BIRTH YEAR OF THE IMAM THE MAHDI**

**THE BIRTH YEAR OF THE IMAM THE MAHDI ACCORDING TO MY INVESTIGATION IS 257 MOONIC AFTER THE MIGRATION OF THE PROPHET MOHAMMAD ((PEACE AND MERCY ON HIM AND ON HIS FAMILY-THE 13 HOLY PERSONS MENTIONED IN THE INFALLIBLE 14 HOLY PERSONS-)) FROM MAKKA TO THE MADINA [1].**

**NOTE : THE NUMBER "257" IS AS THE WORD "ANWAR" IN ARABIC , "ANWAR" MEANS THE MORE EMITTING LIGHT, AND THE NAME OF THE IMAM THE MAHDI IS THE MORE EMITTING LIGHT AMONG THE NAMES OF THE OTHER INFALLIBLE 14 HOLY PERSONS THAT ARE WRITTEN ON THE LEG OF THE THRONE OF ALLAH.**

**THE YEAR WAS 257 MOONIC MIGRATION**

**LET US FIND IT IN SUNNY YEARS;**

**1434-257 =1177 MOONIC YEARS ((= THE MOONIC BIRTH MAHDI CALENDAR YEAR))**

**SEE THE PART 48**



**SUNNY YEARS= (0.97020305726671229751311886835504) \*  
MOONIC YEARS  
= 0.97020305726671229751311886835504 \* 1177  
= 1141.9289984029203741729409080539 SUNNY  
YEARS**

**THE IMAM THE MAHDI BIRTHED BEFORE  
1141.9289984029203741729409080539 SUNNY YEARS**

**BIRTH YEAR = 2013- 1141.9289984029203741729409080539  
= 871.0710015970796258270590919461  
= 871 SUNNY**

**SO : THE IMAM THE MAHDI HAD BEEN BIRTHED IN 871  
SUNNY AFTER THE BIRTH OF THE TRUE CHRIST.**

**THE REFERENCES:**

**[1] MASHAREK ALAMAN WA LOBAB HAKA'AK ALIEMAN ,  
"THE SUNRISSES OF THE SAFETY AND THE PITH OF THE  
FACTS OF THE BELIEVING", BY RAJAB ALBERSI,  
PUBLISHED BY DARALMAHAJJA ALBAIDA', BEIRUT,  
LEBANON, THE FIRST PRINT, 2009.**

**PART 4:**

**THE PARENTS OF THE IMAM THE MAHDI**

**THEY ARE :**

**FATHER : AL HASAN AL ASKARI**

**THE HASAN THE ASKARI**

**MOTHER : NARJES THE DAUGHTER OF YASHO'A THE SON  
OF THE CAESAR THE KING OF ROMANS.**

**NARJES NAME WAS "MONICA" , THEN BECAME "NARJES"**

**NARJIS IS A NAME OF A FLOWER : "THE NARCISSUS  
FLOWER"**



**THE NARJIS FLOWER:  
THE NARCISSUS FLOWER [1].**

**NARJIS IS THE DAUGHTER OF THE DISCIPLES [2] ((THE  
DISCIPLES OF JESUS)).**

**HER FATHER IS : ICHUAA SON OF THE CAESAR THE KING  
OF ROMANS.**

**ISHUAA ((IN ENGLISH)) = YASHO'A ((IN ARABIC)).**

**THE REFERENCES:**

**[1] <http://www.vanengelen.com/photos/thumbs/8810.THUMB.jpg>**

**[2] ALLA'ALE' AL FAKERA FEE ZIARAT MARAQED ALETRA  
AL TAHERA , IN ENGLISH : "THE LUXURY PEARLS IN THE  
VISIT OF THE SHRINES OF THE IMMACULATE  
MARJORAM", PUBLISHED BY : DAR AL ZAHRA', KOM, IRAN,  
THE FRIST PRINT, 1430 MOONIC AFTER THE PROPHET  
MOHAMMAD MIGRATION, 2009 SUNNY AFTER THE TRUE  
CHRIST BIRTH.**

## **PART 5**

### **THE TIME OF THE ((IMAM FROM THE PROPHET MOHAMMAD FAMILY ((THE 12 IMAMS)) ))**

**THE TIME OF THE IMAM IS THE TIME OF LEADING OF THE  
BELIEVERS BY HIM.**

**FOR EACH IMAM THERE IS A TIME: BEGINS FROM THE  
DEATH OF HIS FATHER AND ENDS AT HIS DEATH WITHOUT  
INTERVAL.**

## **PART 6**

### **THE MEANING OF SON THROUGH THE DAUGHTER**

**THE SON OF THE DAUGHTER CAN BE NAMED AS SON OF THE FATHER OF THE DAUGHTER, LIKE THE HASAN AND HUSAIN ARE THE SONS OF THE PROPHET MOHAMMAD, BECAUSE THEIR MOTHER FATIMA ((PEACE ON HER)) IS THE DAUGHTER OF THE PROPHET MOHAMMAD.**

## **PART 7**

**THE IMAM THE MAHDI IS THE SON OF THE  
YAZDOJORD SON OF THE SHAHRAIAR  
THE KING OF PARSIA**

**BECAUSE THE WIFE OF THE IMAM ALI SON OF THE IMAM  
HUSAIN IS THE DAUGHTER OF THE KING OF THE PARS  
(YAZDOJORD SON OF THE SHAHRAIAR),**

**THE DAUGHTER OF THE KING OF THE PARS IS THE  
MOTHER OF THE IMAM MOHAMMAD SON OF ALI BAKER,  
SO THE IMAM THE MAHDI IS THE SON OF YAZDOJORD SON  
OF THE SHAHRAIAR THE KING OF PARS. SEE THE LIST OF  
THE INFALLIBLE 14 HOLY PERSONS.**

**THE NAME OF THE DAUGHTER OF THE KING OF PARS  
WAS:**

**(( SHAH ZONAN)) MEANS (( THE KING OF THE WOMEN))**

**SHAH = KING**

**ZONAN = WOMEN**

**BUT THE IMAM ALI SON OF ABOTALIB NAMED HER BY :**

**SHAHR BANAWAEH = THE KING OF THE CITY**

**BECAUSE ONLY "FATIMA THE ZAHRA' " THE DAUGHTER OF THE PROPHET MOHAMMAD IS THE KING OF WOMEN [1].**

**THE YAZDOJORD HAS TOLD AT THE DAY OF THE QADISIEA AND IT'S ENDING ABOUT 50 000 KILLED MAN FROM THE PARSISANS , SO YAZDOJORD GET OUT RUNNIG AWAY IN HIS FAMILY , STOOD ON THE DOOR OF THE STRAND CHOSROES AND SAIED : (( PEACE ON YOU STRAND, IAM GOING FROM YOU AND COMING TO YOU ME OR A MAN FROM MY SONS HIS TIME DID NOT COME YET AND HIS PREMATURE DID NOT COME TRUE YET))**

**THE IMAM MOHAMMAD THE SADEK HAD SAID : ((THAT IS YOUR QA'M ((QA'M: THE MAN WHO WILL STAND FOR THE RELIGION)) THE SIXTH FROM MY SONS AND YAZDOJORD SON OF THE SHARAIAR HAS BIRTHED FROM THE MOTHER OF ALI SON OF THE HOSAIN PEACE UPON HIM))[2].**

**NOTE :**

**1- THE QADISIEA IS A BATTLE**

**2- THE QA'M: IS A SURE NAME FOR THE IMAM THE MAHDI.**

**CHOSROES ((ENGLISH)) = KISRA (( IN PARSI))**

**"KISRA" MEANS = AL AJZ ((ARABIC)) , AND IT MEANS : ((THE UNABILITY)).**

**CHOSROES=KISRA=AL AJZ= THE UNABILITY  
= DIFICIT**



**=DISABILITY**  
**=SHORTFALL [3]**

**STRAND CHOSROES:**

**IT IS IN THE "MADA'EN" IN IRAQ,**



**THE MADA'EN LOCATUION; IN IRAQ TO THE  
EAST SOUTH OF BAGHDAD [4].**

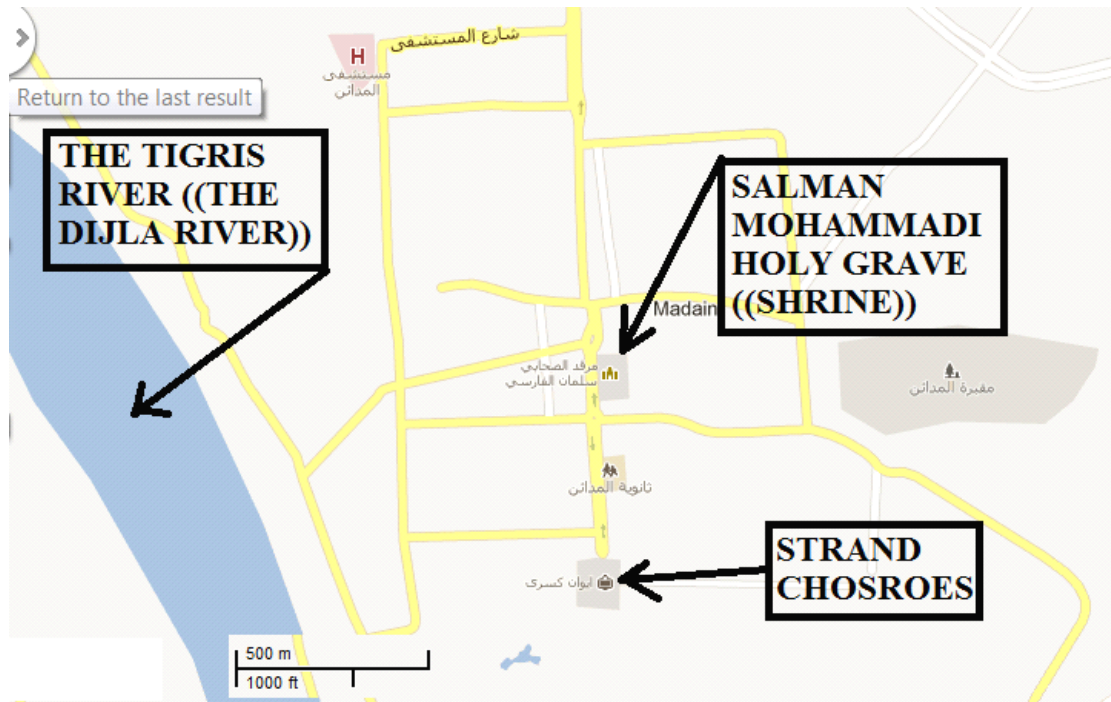

#### THE MADAIEN [4]



#### THE STRAND CHOSROES [4]



#### **THE STRAND CHOSROES [4]**

#### **THE REFERENCES:**

**[1] "ASK ME BEFORE YOU LOST ME, ALL ASK AND ALI ANSWER", BY SHEIK MOHAMMAD REDA ALHAKEIMI, PUBLISHED BY :AL'ALAMI LIBRARY,BEIRUT, LEBANON, PAGE:231, THE SECOND PART, 2006 SUNNY AFTER THE TRUE CHRIST BIRTH, 1426 MOONIC AFTER THE PROPHET MOHAMMAD MIGRATION FROM MAKKA TO THE MADINA.**

**[2] ALMALAHM WA ALFETAN FE DOHOR ALGA'EB ALMONTADAR, "EPICS AND STRIFE IN THE APPEARANCE OF THE ABSENT EXPECED", BY: SON OF TAWOOS AL ((THE)) HASANI, PUBLISHED BY DAR ALZZAHRA', KOM, IRAN, THE SECOND PRINT, PAGES:((182-183)), 2009 SUNNY AFTER THE TRUE CHRIST BIRTH, 1430 MOONIC MIGRATIONAL.**

**[3] <http://translate.google.bs/>**

**[4] THE GOOGLE MAP : <http://maps.google.bs/>**

**PART 8**

**THE IMAM THE MAHDI IS THE SON OF THE  
CAESAR-KAISAR- THE KING OF THE ROMANS**

**BECAUSE HIS MOTHER-THE IMAM THE MAHDI MOTHER-  
IS THE DAUGHTER OF THE CAESAR OF ROMANS.**

## **PART 9**

### **THE BIRTH PLACE AND TIME OF THE IMAM THE MAHDI**

#### **A- THE BIRTH PLACE**

**THE BIRTH PLACE IS THE IMAM ALI THE HADI ((THE IMAM ALI ALHADI)) HOUSE IN THE ASKAR ((SAMARRA')) IN IRAQ.**

**THE SAMARRA' WAS NAMED : THE ASKAR , SO FROM THIS THE SURENAME ((AL ((THE)) ASKARI)).**

**THE ((ASKAR)) IS AN ARABIC WORD AND IT MEANS THE SOLDIERS THAT GROUPEd, IT MEANS SAMARRA' , SO THE ((ASKAR)) WHERE THE PLACE OF BIRTH OF THE IMAM THE MAHDI.**

**THIS HOUSE TODAY IS THE HOLY SHRINE OF THE:**

**THE IMAM ALI THE HADI ,  
THE IMAM HASAN THE ASKARI ,  
HAKEIMA THE AUNT OF THE IMAM THE MAHDI,  
AND  
NARJES THE MOTHER OF THE IMAM THE MAHDI.**





**THE IRAQ [1]**



**THE ASKAR (SAMARRA') POSITION IN IRAQ [1]**

**SAMARRA' LOCATED AT THE NORTH WEST OF BAGHDAD  
CENTER BY : 113.636 KM.**



**THE ASKAR (SAMARRA') LOCATION [1]**

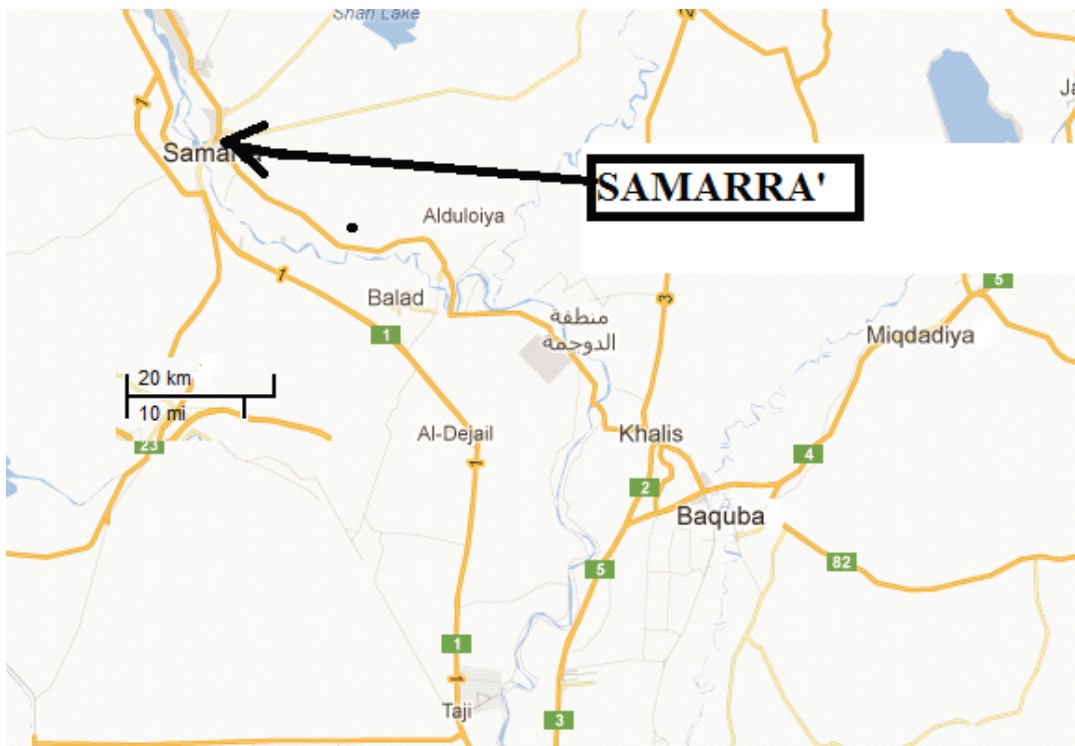

**THE ASKAR (SAMARRA') LOCATION [1]**





**THE HOLY SHRINE IS AT THE EAST SIDE OF THE DIJLA RIVER ((THE TIGRIS)) [1]**

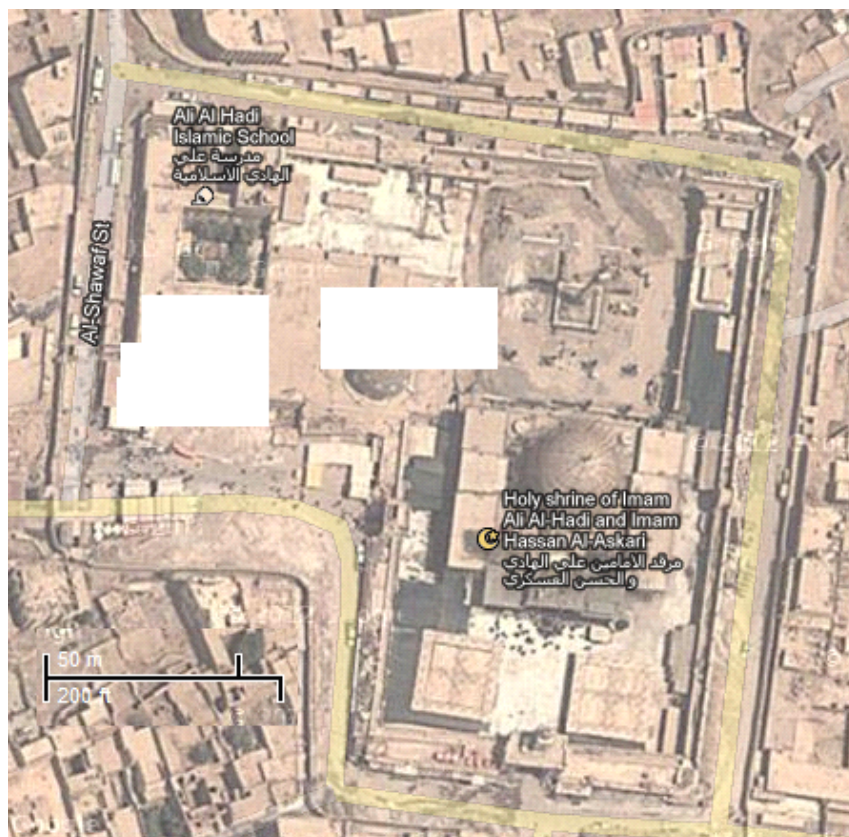

**THE HOLY SHRINE IN THE ASKAR TOWN [1]**

**NOTE: THE TOWN NAME BY THE IMAM THE MAHDI IS NOT ((SAMARRA')) BUT ((THE ASKAR)) [2].**

**B- THE BIRTH TIME :**

**THAT WAS IN 15 OF SHA'BAN MONTH 257 MOONIC AFTER THE PROPHET MOHAMMAF MIGRATION FROM MAKKA TO THE MADINA [3].**

**THE SHA'BAN IS THE 8<sup>TH</sup> MONTH IN THE MOONIC MOGRATIONAL YEAR.**

**SO THE BIRTH DATE WAS IN :**

**: 15/08 SHA'BAN/ 257 MOONIC MIGRATIONAL.**

**: 11/07 JULY/ 871 SUNNY AFTER THE TRUE CHRIST BIRTH**

**AT SATURDAY**

**NOTE: THE ABOVE SUNNY DATE TAKEN FROM**

**[www.SALAATTIME.com](http://www.SALAATTIME.com)**

**PROGRAM CALENDAR.**

**NOTE: THE NIGHT OF THE 15<sup>TH</sup> SHA'BAN ((THE NIGHT BEFORE THE 15<sup>TH</sup> DAY )) IS AN IMPORTANT NIGHT, DURING IT , ALLAH DECIDED EVERY WISE ORDER ; ALLAH SAID : (( ... DURING IT , EVERY WISE ORDER TAKEN)), IMAM ALI SAID ((IN THE MEANING)): (( THE GOOD AND EVIL WHICH WILL GOING ON EVERY SLAVE ; DIVIDEND ON HIM IN THE NIGHT OF HALF OF SHA'BAN TO THE END OF THE YEAR)).**

**AND EVERY SLAVE FILL IT THE PRAYER AND DO'A' AND ASKED ALLAH WHAT HIS NEED, ALLAH WILL GIVE HIM HIS ASKIN "WHAT HE NEEDS", SO DURING IT ONE MUST LIKELY ASK ALLAH BY THE DO'A' OF ALKEDR "THE KOMAIL DO'A' " [4].**

**THE REFERENCES:**

**[1] THE GOOGLE MAP : <http://maps.google.bs/>**

**[2] ALSAHIFA ALMAHDAWIEA , "THE ASKING FROM ALLAH OF THE IMAM THE MAHDI PAPER", ALMAHAJJA ALBAIDA'.**

**[3] MASHAREK ALAMAN WA LOBAB HAKA'AK ALIEMAN , "THE SUNRISES OF THE SAFETY AND THE PITH OF THE FACTS OF THE BELIEVING", BY RAJAB ALBERSI, PUBLISHED BY DARALMAHAJJA ALBAIDA', BEIRUT, LEBANON, THE FIRST PRINT, 2009.**

**[4] ALLA'ALE' AL FAKERA FEE ZIARAT MARAQED ALETRA AL TAHERA , IN ENGLISH : "THE LUXURY PEARLS IN THE VISIT OF THE SHRINES OF THE IMMACULATE MARJORAM", PUBLISHED BY : DAR AL ZAHRA', KOM, IRAN, THE FRIST PRINT, 1430 MOONIC AFTER THE PROPHET MOHAMMAD MIGRATION, 2009.**

## **PART 10**

### **THE OPTICAL PROPERTIES OF THE IMAM THE MAHDI**

**THE IMAM THE MAHDI HAS NO SHADOW, BECAUSE HE IS A LIGHT.**

**NOTE: SOME OF HIS COMPANIES WILL CARRIED ON THE CLOUDS FROM PLACES TO HIM IN THE KA'BA MOSQUE IN MAKKA AT THE TIME OF HIS APPEARANCE, AND THAT WHAT ALLAH SAID : ((WHERE ARE YOU BE , ALLAH BRING YOU AS ALL)), THEIR NUMBER IS 313 MEN , "THE OLD MEN AMONG THEM AS THE SALT IN THE FOOD" , I.E. THE MOST MOST OF THEM ARE YOUTH MEN.**

**MAKKA NAMED MAKKA BECASUSE THAT ALLAH "MAK" THE EARTH FROM BELOW -UNDER- IT , I.E. "DAHA" THE EARTH [1] , I.E. MADE IT EASY LAND AND ROLLED AROUND IT'S SPHERICAL SHAPE. THAT WAS IN 25 THEO ALKE'DA, THEO ALKE'DA IS THE 11<sup>TH</sup> MONTH IN THE MOONIC YEAR, SO THE ROLLING THE EARTH AROUND IT'S SELF WAS IN 25/11/.**

#### **THE REFERENCES :**

**[1] MASHAREK ANWAR ALYAKEON FE ASRAR AMEIR ILMO'MINEIN : "SUNRISES OF LIGHTS OF THE CERTAINTY IN FACTS OF SECRETS OF THE PRINCESS OF BELIEVERS",**

**BY :RAJAB AL BERSY , PUBLISHED BY DAR AL KARI',  
BEIRUT, LEBANON, FIRST PRINT, 2006.**

## **PART 11**

### **THE PLACE OF DISPEARING OF THE IMAM THE MAHDI**

#### **THE HOLY BASEMENT AND THE CAPACITY**

**THE BASEMENT "THE SERDAB" : IS A HOUSE UNDER  
GRAOUND FOUNDED TO COOL WATER AND ANOTHER.**

**THE CAPACITY "THE SAFFA" : IT IS A PLACE CONTAINING  
A POOL OF WATER.**

**NOTE : THE WHAT IS BETWEEN " " ABOVE IS THE ARABIC  
PRONUNCIATION.**

**THE HOLY BASEMENT WAS UNDER THE HOUSE OF THE  
IMAM ALI THE HADI IN SAMARRA'.**

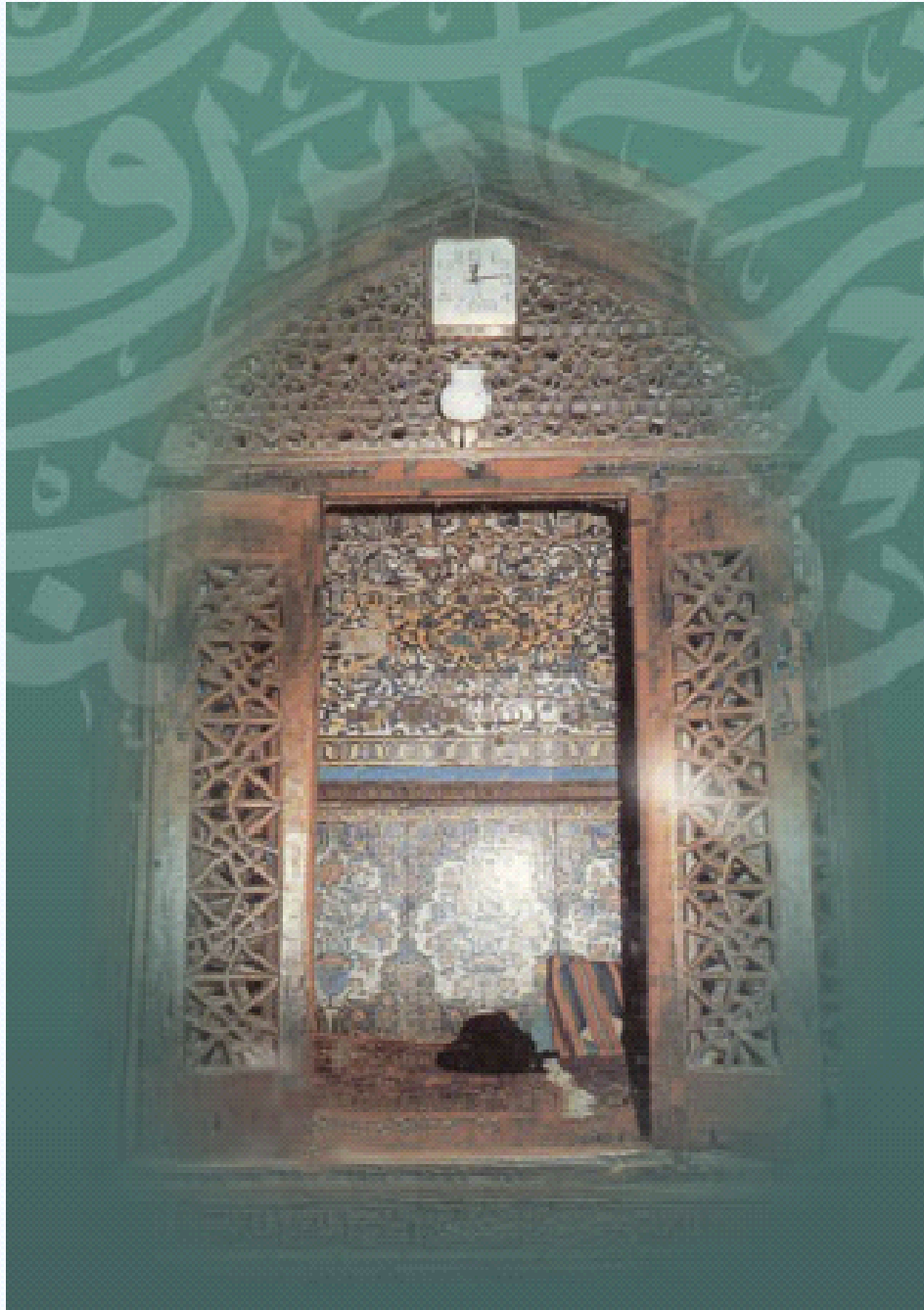

### **THE CAPACITY**

### **"AL SAFFA"**

**THE CAPACITY IS INSIDE ((IN THE END OF)) THE HOLY  
BASEMENT. ((IN SAMARRA')).**

**THE CAPACITY = AL SAFFA, "AL" HERE MEANS "THE"**

**THE STORY OF DISAPPEARING THE IMAM THE MAHDI IS THAT WHEN THE SOLDIERS OF HIS ENEMY WERE SEARCHING FOR HIM , THEY WENT TO THE HOLY BASEMENT "AL SERDAB AL MOKADDAS" WHERE THE IMAM WAS THEIR , THEY WERE WANT TO ARREST HIM , SUDDENLY THE IMAM THE MAHDI DISAPPEARED IN THE WATER THAT FLOODED IN THE HOLY BASEMENT MAY BE- AS MY KNOW- FROM THE POOL IN THE CAPACITY.**

**THEORY : ONE OF THE IMAM MAHDI METHODS TO TRAVEL FROM POINT TO POINT IN THIS WORLD IS THROUGH THE WATER OF SEAS, RIVERS, AND OCEANS.**

**THE IMAM THE MAHDI IS THE SAME THE LIFE SO HE WILL NOT DAY UNTIL THE STATE OF THE RIGHT.**

**NOTE: TODAY, THE POOL OF THE CAPACITY "THE SAFFA" IS FILLED BY SOIL.**

**NOTE: FROM THE VISITY PROCEDURE IS TO CATCH THE DOOR OF THE CAPACITY.**



## **PART 12**

### **THE PLACE OF APPEARING OF THE IMAM THE MAHDI**

**IT IS IN THE MOSQUE OF THE HOLY KA'BA IN MAKKA,  
FINALLY IN HIS FIRST LIFE; I.E. BEFORE HIS RETURN.**

**THE KA'BA IS AN ARABIC WORD , AND IT MEANS : ((THE  
CUBIC BUILDING)) OR ((THE CUBE-SHAPED BUILDING)).**

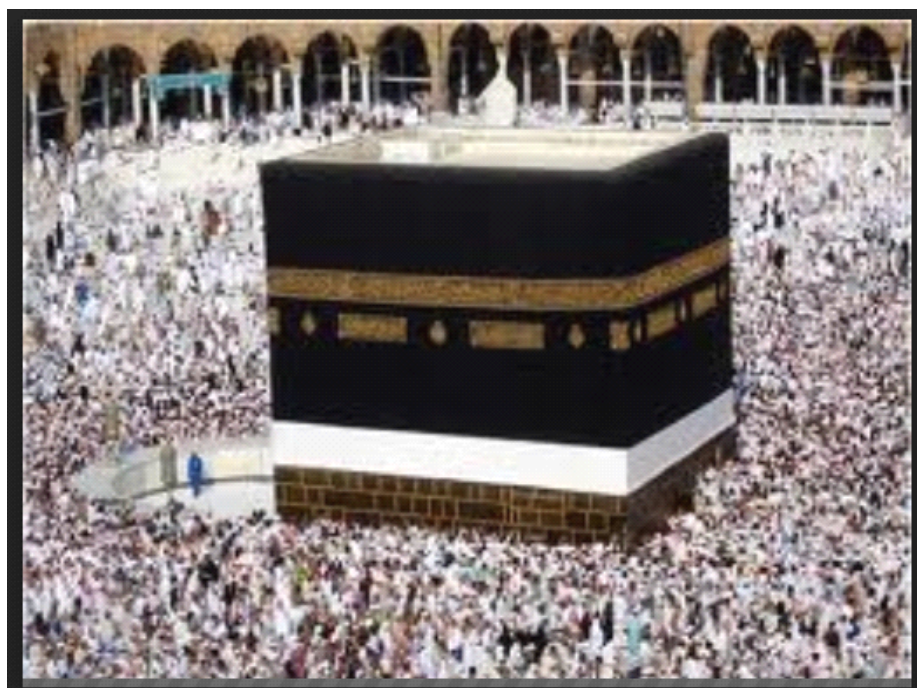

**THE HOLY "KA'BA" IN MAKKA ((MACCA)) IN HEJAS[1]**

#### **THE REFERENCES:**

**[1] <http://www.sacredsites.com>**

## **PART 13**

### **THE PLACE OF LIVING OF THE IMAM THE MAHDI AFTER HIS APPEARENCE**

**IT IS THE "SAHLA" MOSQUE IN THE KUFA IN IRAQ.**



**THE SAHLA MOSQUE IN THE KUFA IN IRAQ [1].**

**THE "SAHLA" IS AN ARABIC WORD ; IT MEANS : THE EASY  
LAND. I.E. THE LAND THAT DID NOT CONTAINS  
MOUNTAINS, RIPPLES, ETC.**

**THE KUFA WILL BE THE CAPITAL OF THE STATE OF THE  
IMAM THE MAHDI. IT CONTAINS THE GREATE MOSQUE :**

## **THE MOSQUE OF THE KUFA.**

### **THE REFERENCES :**

**[1] <http://www.najafchamber.net/en>**

## **PART 14**

### **THE HOLY GRAVES IN THE ASKAR**



**THE HOLY SHRINE IN THE ASKAR : THE GOLDEN DOME,  
AND YOU SEE ANOTHER DOME, IT IS THE CAPACITY DOME  
BEFORE DESTROYING THEM BY THE ANTICHRIST "THE  
DAJJAL" FORCES IN 2005 ((1425)) [1].**

**THE GOLDEN DOME, UNDER IT THE IMAM ALI HADI, THE  
IMAM HASAN ASKARI, HAKEIMA, AND NARJES HOLY  
GRAVES.**

**THE REFERENCES:**

**[1] <http://www.al-islam.org/gallery/photos/samarra1.jpg>**

## **PART 15**

### **HOW ALLAH IS MAKING THE VICTORY OF THE IMAM THE MAHDI**

**ALLAH MAKING THE VICTORY TO THE IMAM THE MAHDI  
BY : HORROR [1].**

**THE HORROR WALKS IN FRONT OF HIS ARMY BY A  
MONTH[1]. THIS DISTANCE CAN BE FOUND :**

**YOU CAN FIND THE SPEED OF HUMAN BEING FROM  
KOR'AN : ALLAH SAID : ((SAY WALK IN THE EARTH FOR 4  
MONTHS AND KNOW THAT YOU CAN NOT MAKE ALLAH  
CAN NOT DO ANYTHING)).**

**SPEED= (DISTANCE/TIME)  
= EARTH'S DIAMETER/4MONTHS  
= 1.23 METERS/SECOND**

**NOTE: I FOUND IT IN MY ROOM (EXPEREMENTALLY))**

**SPEED = 1.2 METERS/SECOND**

**BUT WE WILL DEPENDS THE KOR'AN NUMBER , THE SPEED  
OF HUMAN BEING FROM KOR'AN IS :**

**SPEED OF HUMAN BEING = 1.23 METERS/SECOND.**

**NOTE: THE SPEED IS NOT FAST AND NOT SLOW  
CONDITION.**

**SO :**

**THE 1 MONTH DISTANCE= 30 \* (24\*3600) \* 1.23 METER/S  
= 30 \* 106.272 KM  
= 3188.160 KM  
OR = 3189.024999 KM**

**BECAUSE THE ACCURATE HUMAN SPEED=106.3008333  
(KM/DAY) SEE THE PART 33.**

**SO THE HORROR IS WALKING IN FRONT OF THE ARMY OF  
THE IMAM THE MAHDI BY : 3189.024999 KM.**

**NOTE : WE WILL NEED THE SPEED OF HUMAN BEING IN A  
NEXT PART ABOUT THE INVESTIGATION ABOUT THE  
LOCATION OF THE GREEN ISLAND.**

**THE REFERENCES:**

**[1] ALMALAHEM WA ALFETAN FE DOHOR ALGA'EB  
ALMONTADAR, "EPICS AND STRIFE IN THE APPEARANCE  
OF THE ABSENT EXPECTED", BY: SON OF TAWOOS AL  
HASANI, PUBLISHED BY DAR ALZZAHRA', KOM, IRAN, THE  
SECOND PRINT, 2009 SUNNY AFTER THE TRUE CHRIST  
BIRTH, 1430 MOONIC MIGRATIONAL.**

## **PART 16**

### **THE YEAR OF APPEARANCE OF THE IMAM THE MAHDI**

#### **A- THE YEAR OF APPEARANCE :**

**IT IS AN ODD MOONIC MIGRATIONAL YEAR , AS THE  
PROPHET MOHAMMAD ((PEACE UPON HIM AND HIS  
FAMILY)) TOLD [1], LIKE 1437 ((2015)), 1439 ((2017)), 1441  
((2019)), 1443 ((2021)), ..., 1457 ((2035)), ETC. AND ACCORDING  
TO B, C, D, AND E.**

**THE NEXT HOLY DATE IS 23 OCTOBER 10 2015 ATCBDATE :  
10 MOHARRAM 1 1437 ATPMM**

**NOTE: YOU CAN GET A COMPUTER PROGRAM WHICH  
WILL SHOW YOU THE MOONIC YEAR AND IT'S SUNNY  
YEAR FROM [WWW.SALAATTIME.com](http://WWW.SALAATTIME.com).**

**THE MOONIC MIGRATIONAL YEAR OF APPEARANCE ENDS  
BY AN ODD NUMBER.**

**NOTE:**

**(1) THE MOONIC YEAR CONSISTS OF 354 DAYS, 355 DAYS  
((THE LEAP)), EVERY 30 MOONIC YEARS THERE ARE 11**

**YEARS ARE LEAP,**

**AND**

**SUNNY YEAR CONSISTS OF 365 DAYS, 366 DAYS ((LEAP YEAR)), EVERY 4 SUNNY YEARS THERE IS 1 LEAP YEAR.**

**(2)**

**SUNNY YEARS = (0.97020305726671229751311886835504) \*  
MOONIC YEARS**

**MOONIC YEARS = (1.0307120684789765779324616687047) \*  
SUNNY YEARS**

**EVERY 309 MOONIC YEARS = ABOUT 300 SUNNY YEARS [2].**

**B- THE MONTH OF APPEARANCE :**

**IT IS MOHARRAM , THE FIRST MONTH IN THE MOONIC  
MIGRATIONAL YEAR,**

**NOTE : "MIGRATIONAL" MEANS IN ARABIC "HEJRI"**

**C- THE DAY OF APPEARANCE :**



**IT IS THE FRIDAY,**

**D- THE DAY NUMBER**

**THE TENTH DAY FROM THE MOONIC MIGRATIONAL  
MONTH.**

**E- SO THE DATE IS :**

<b>YEAR</b>	<b>MONTH</b>	<b>DAY</b>	<b>DAY NUMBER</b>
<b>ODD</b>	<b>1</b>	<b>FRIDAY</b>	<b>10</b>

**F- THE NUMBER OF HIS COMPANIES ARE (313) MEN [1].**

**THE REFERENCES:**

**[1] ALMALAHEM WA ALFETAN FE DOHOR ALGA'EB  
ALMONTADAR, "EPICS AND STRIFE IN THE APPEARANCE  
OF THE ABSENT EXPECTED", BY: SON OF TAWOOS AL  
HASANI, PUBLISHED BY DAR ALZZAHRA', KOM, IRAN, THE  
SECOND PRINT, 2009 SUNNY AFTER THE TRUE CHRIST  
BIRTH, 1430 MOONIC MIGRATIONAL.**

**[2] "ASK ME BEFORE YOU LOST ME, ALL ASK AND ALI  
ANSWER", BY SHEIK MOHAMMAD REDA ALHAKEIMI,**

**PUBLISHED BY :AL'ALAMI LIBRARY,BEIRUT, LEBANON,  
PAGE:231, THE SECOND PART, 2006 SUNNY AFTER THE  
TRUE CHRIST BIRTH, 1426 MOONIC AFTER THE PROPHET  
MOHAMMAD MIGRATION FROM MAKKA TO THE MADINA.**

**PART 17**

**THE MOTION OF THE IMAM THE MAHDI AFTER HIS  
APPEARANCE IN MAKKA**

**HIS MOTION IS :**

**FROM MAKKA ,**

**TO**

**IRAQ :**

**SEMAWA, DIWEANIEA, THE KUFA**

**TO :**

**SYRIA**

**TO**

**PALESTINE**

**TO**

**KOSTANTEINIEA**

**TO**

**ALL THE REST OF THE WORLD**

**NOTE : HE WILL ENTER THE IRAQ FROM THE SEMAWA  
DESERT ON SEVEN DOMES OF LIGHT,**

**SEVEN DOMES OF LIGHT WILL COME TO IRAQ , HE IS IN  
ONE OF THEM.**

**THE DOMES ARE THE DOMES OF CIRCULAR TENTS, I.E.  
EVERY CIRCULAR TENT HAVE A DOME THAT SHINING  
LIGHT ((EMITTING LIGHT)), SO FOR THIS THE DOME  
NAMED ((A DOME FROM LIGHT)).**

**AND TENTS UP AND DOWN ALTERNATELY, AND CAN NOT  
BE KNOWN IN WHICH TENT HE IS.**

**NOTE: EVERY TENT IS WITH A CLYNDRICAL SHAPE, AND  
AT THE TOP OF EACH TENT A DOME ENITTING LIGHT.**

**NOTE : HE WILL MAKE THE FOOTBALL GROUND IN THE  
DIWANIEA IN IRAQ AS A MILITARY BASE FOR ARMY  
WHICH THEN DIRECTED TO THE KUFA.**

**PART 18**

**HOW THE IMAM THE MAHDI  
TRAVEL**

**THE IMAM THE MAHDI CAN TRAVEL THROUGHT THE  
WATER OF RIVERS, SEAS, AND OCEANS, BESIDES ANOTHER  
WAYS INCLUDING MIRACLES.**

**PART 19**

**THE TRAVELLER**

**THAT TRAVELED FROM DAMASCUS  
TO THE  
GREEN ISLAND**

**THE DATE OF TELLING THE STORY OF VISITING  
THE GREEN ISLAND**

**THE TRAVELLER IS A MAN FROM IRAQ AND HIS NAME [1] :**

**ZAIN IDDEIN ALI SON OF FADEL ALMAZENDARANI  
THE STORY OF THE GREEN ISLAND IS TOLD BY ALFADEL  
SON OF YAHEA SON OF ALI ALTAIBEI AL'EMAMEI  
ALKOFEI, AND HE HAD BEEN TOLD IT BY TWO SHEIKS :**

**THE SHEIK SHAMES AL DEIN SON OF NAJEH ALHELLEI  
AND THE SHEIK JALAL AL DEIN ABD ALLAH SON OF  
ALHAOWAM ALHELLEI IN THE IMAM HSAIN SHRINE AT :  
15<sup>TH</sup> / 8 SHA'BAN / 699 MOONIC MIGRATIONAL ((13 / 5 MAY/  
1300 SUNNY :ACCORDING TO PROGRAM:SALAAT TIME  
CALENDAR)) WHAT THEY HAD BEEN TOLD BY SHEIK  
((ZAIN ALDEIN ALI SON OF FADEL ALMAZENDARANI)) IN  
THE IMAM ALI ALHADI AND THE IMAM ALHASAN AL  
ASKARI SHRINE IN SAMARRA' AT : 11/ 10 SHAWWAL/699  
MOONIC MIGRATIONAL ((7/7 JULY/1300 SUNNY)).**

**NOTE (1): THE TELLING OF THIS STORY THAT HAPPENED  
IN 699 MOONIC MIGRATIONAL HAD BEEN HAPPENED  
BEFORE 735 MOONIC MIGRATIONAL YEARS FROM 21/ 6  
JOMADA 2/ 1434 MOONIC MIGRATIONAL  
(( 713.09924709103353867214236824095 SUNNY YEARS FROM  
1/04/2013 SUNNY)).**

**NOTE (2): THE ((END)) OF THE ABBASI STATE WAS IN 656  
MONNIC MIGRATIONAL (( 1258 SUNNY )).**

**NOTE (3): BELOW IS A MATHEMATICAL COMPUTATIONS  
FOR YEARS ((AN INVISTIGATION)) :**

**STORY TOLD HAD BEEN OCCURED :**

**BEFORE = 1434-699**

**BEFORE =735 MOONIC YEARS**

**WAS AFTER 43 MOONIC YEARS FROM THE END OF THE  
ABBASI STATE AT 656 MOONIC MIGRATIONAL.**

**LET US FIND THE YEARS IN SUNNY :**

**SUNNY YEARS = (1/1.0307120684789765779324616687047) \***

**MOONIC YEARS**

**=(1/1.0307120684789765779324616687047) \*735**

**=713.09924709103353867214236824095 SUNNY**





## **PART 20**

### **THE AGE OF THE IMAM THE MAHDI AT TELLING THE STORY BY THE TRAVELLER**

**THE AGE OF THE IMAM THE MAHDI AT THE TIME OF  
TELLING THE STORY IS :**

**THE DATE- HIS BIRTH YEAR = YEARS**

**699-257 =442 MOONIC YEARS**

**1300-871 = 429 SUNNY YEARS.**

**OR 1299-871=430 SUNNY YEARS ((INTEGER))**

## PART 21 :

### THE SHEI'A ISLAND

**IT IS A NAME FOR AN ISLAND LOCATED AT THEORETICAL 956.448 KM 17 DEGREES SOUTH WEST THE BEACH OF THE PORTUGAL FOR N=3.**

**WHERE  $N=SS/HS$ ,  $SS$ =SPEED OF THE SHIP,  $HS$ =HUMAN SPEED=CONSTANT.**

**IT IS A STAGE FROM THE STAGES OF THE TRAVEL FROM DAMASCUS TO THE GREEN ISLAND AS YOU WILL SEE.**

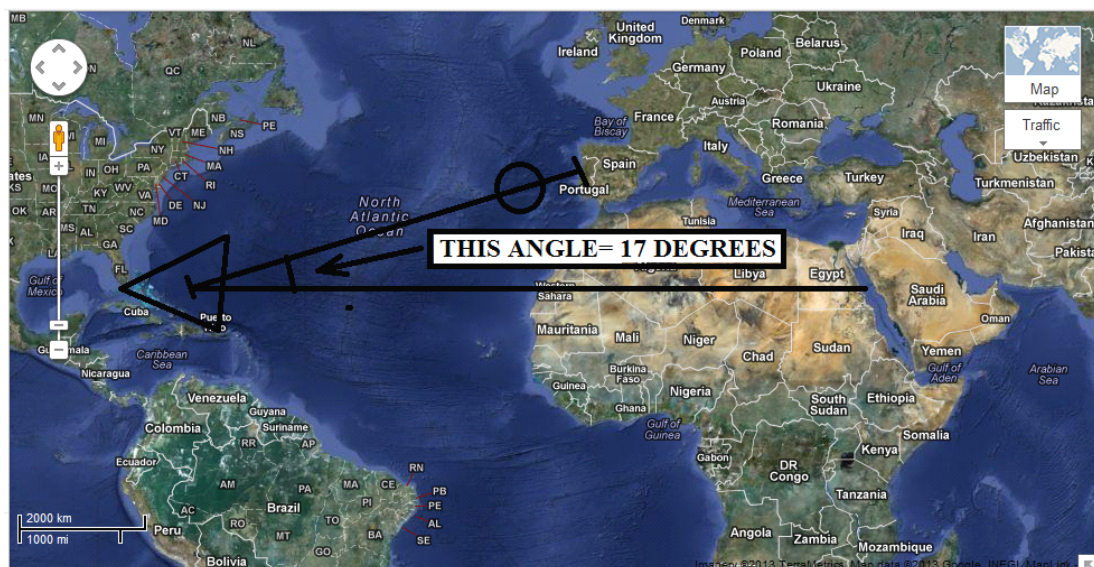

**FIGURE: THE CIRCLE IN THE MAP ((NEAR THE PORTUGAL)) REPRESENTS THE LOCATION OF THE SHEI'A ISLAND ((SEE THE INVESTIGATION PART 33 )) WHICH IT IS LOCATED 956.448 KM FROM THE PORTUGAL LAND FOR N=3**

**[1].**

**THE SHEI'A ISLAND LOCATED IN THE "WEST SEA" AS  
NAMED BY THE TRAVELLER-ZAIN IDDEIN ALI SON OF  
FADEL ALMAZENDARANEI-, THE WEST SEA IS THE  
((ATLANTIC OCEAN)).**

**THE REFERENCES:**

**[1] THE GOOGLE MAP.**

**PART 22**

**THE PROPERTIES  
OF  
THE SHEI'A ISLAND**

**THE PROPERTIES OF THE SHEI'A ISLAND IN THE  
ATLANTIC OCEAN :**

**1- IT IS AN ISLAND WITH HIGH WALLS,**

**2- WITH TOWERS UMPIRES TOWERING**

**3- THAT ISLAND WITH IT'S FORTS; RIDING ON THE BEACH,  
I.E. THE ISLAND WITH IT'S FORTS IS ON THE WATER NEAR  
THE BEACH.**

**AND**

**4- THE TRAVELLER ENTERED IT FROM A BIG DOOR IT'S  
NAME ((THE BERBERS DOOR)).**

## PART 23

### THE STORY MAP OF THE TRAVEL FROM DAMASCUS TO THE GREEN ISLAND TO THE GREEN ISLAND



**FIG: THE TRAVEL STAGES FROM DAMASCUS TO THE GREENISLAND IN ((OR NEAR)) THE BERMUDA TRAIANGLE [1].**

**THE COORDINATES OF THE MID. OF THE BERMUDA TRAIANGLE ARE [2] :**

**LATITUDE : 25.839449**

**LONGITUDE: -70.664062**

## **THE REFERENCES:**

**[1] THE GOOGLE MAP**

**[2] <http://itouchmap.com/latlong.html>**

**PART 24:**

**THE PROPERTIES OF THE GREEN ISLAND  
AS THE STORY TOLD**

**1- IT IS LOCATED IN A WHITE SEA: IT'S COLOR IS WHITE, I.E. THE COLOR OF THE WHITE SEA IS NOT AS THE COLOR OF THE WATER OF THE SEA, THE LATER SEA IS THE SEA THAT SURROUNDS THE WHITE SEA, IT IS THE ATLANTIC OCEAN.**

**2- THE WHITE WATER IS SURROUNDS THE GREEN ISLAND AS THE WALL, FROM ANY DIRECTION YOU CAME IT, YOU FIND IT,**

**3- AND BY THE WISE OF ALLAH ALMIGHTY, THE SHIPS OF OUR ENEMIES -IF THEY ENTERED IT- SANK THOUGH AIRTIGHT-UNTIL IF THEY WERE AIRTIGHT- BLESSING OF THE IMAM THE MAHDI THE COMPANY OF THE TIME PEACE BE UPON HIM,**

**4- THE WATER OF THE WHITE SEA IS AS THE WATER OF THE EUPHRATES.**

**5- THE ISLAND FULL OF IT'S PEOPLE,**

**6- THE COUNTRY IMMUNE-FORTIFIED- BY CASTLES AND TOWERS, AND SEVEN WALLS LOCATED ON THE BEACH, WITH RIVERS AND TREES CONTAINED KINDS OF**

**FRUITS AND FRUITING DIVERSIFIED, AND WHERE MANY MARKETS, AND SEVERAL POOLS, AND MORE ARCHITECTURE TRANSPARENT MARBLE, AND IT'S PEOPLE IN THE BEST OUTFIT AND POMP.**

**7- AND THERE IS A GREATED MOSQUE, AND IN IT A MAN HIS NAME "SHAMESIDDEIN MOHAMMAD AL'ALEM" : THE SUN OF THE RELIGION MOHAMMAD THE SCIENTIST, HE IS A THE SPECIAL PROSECUTOR OF THE IMAM THE MAHDI BY AN ORDER RELEASED BY HIM PEACE BE UPON HIM.**

**THIS MAN IS THE SON OF THE SON OF THE SON OF THE SON OF THE SON OF THE IMAM THE MAHDI.**

**8- THERE IS A MOUNTAIN TOWERING, IN IT'S MID. THERE IS A FINE PLACE, AND IN IT A SOURCE OF CURRENT OF WATER, UNDER A TREE WITH MANY TWIGS, AND AT IT A DOME BUILT OF BRICKS. AND THERE ARE TWO MEN AS SERVANTS-KHADEMEN- FOR THAT DOME, THE MASTER - "SAIED"- SHAMESIDDEIN MOHAMMAD GOES TO THAT PLACE EVERY FRIDAY MORNING , AND VISITE THE IMAM - THE MAHDI- AND PRYERS TWO "ROK'A" , AND HE FINDS AT THAT PLACE A PAPER WRITTEN ON IT WHAT HE NEEDS FROM THE JUDGEMENT-TRAIL- AMONG THE BELIEVERS.**



## PART 25:

### THE BERMUDA TRIANGLE

**THE BERMUDA TRIANGLE IS A TRIANGULAR AREA IN THE ATLANTIC OCEAN BOUNDED ROUGHLY AT IT'S POINTS BY BERMUDA, MAIAMI, AND PUERTO RICO.**

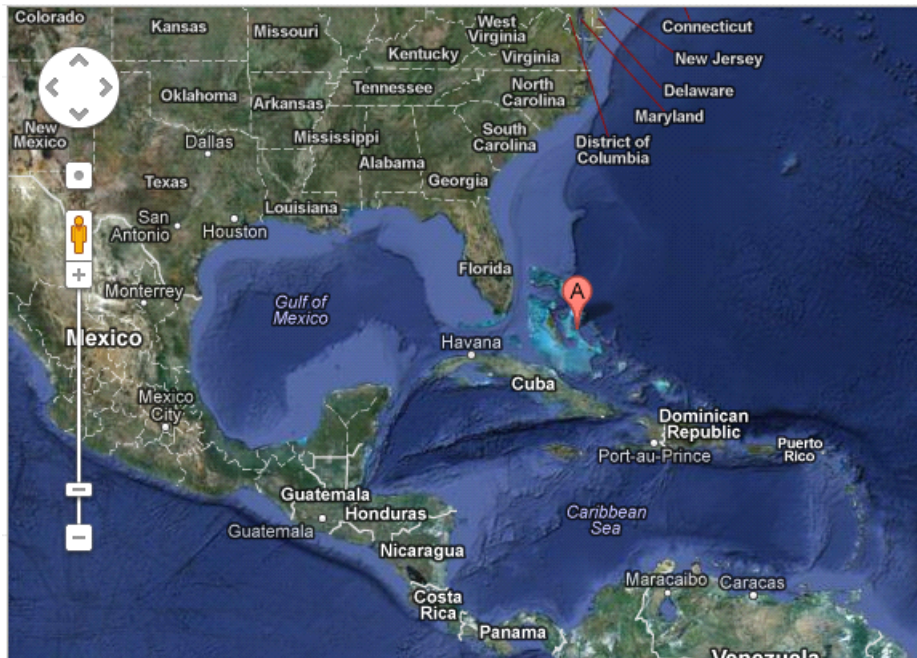

**THE BERMUDA TRIANGLE LOCATION [1]**

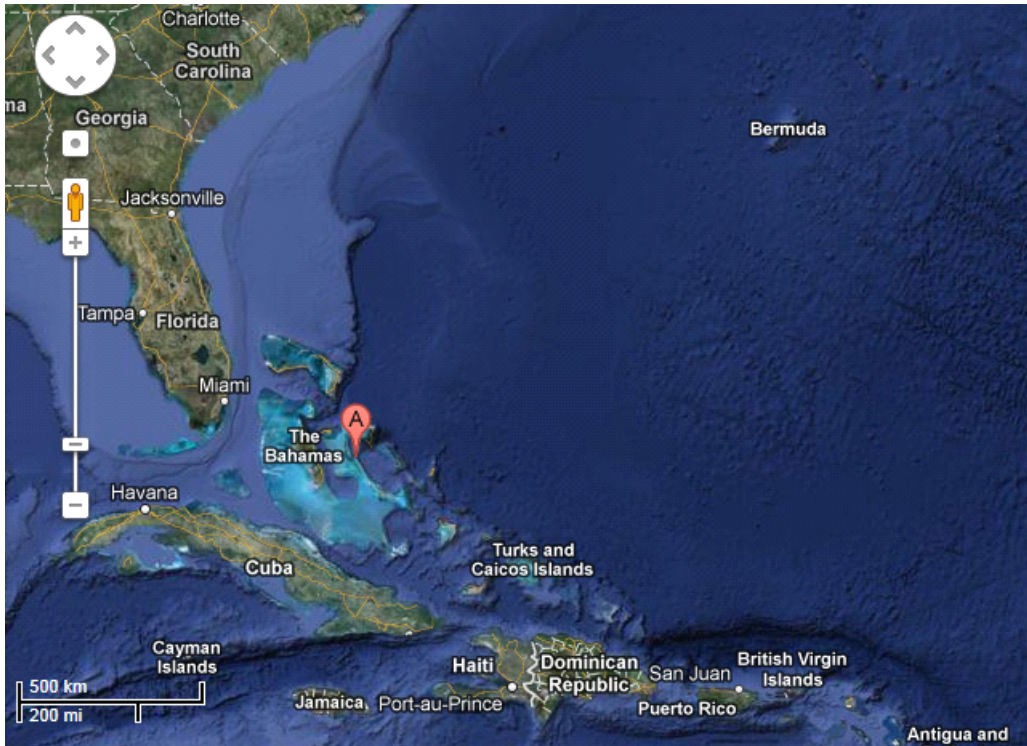

**NEAR VIEW OF THE BERMUDA TRIANGLE [1]**



**THE BERMUDA TRIANGLE**



**THE BERMUDA TRIANGLE [2]**

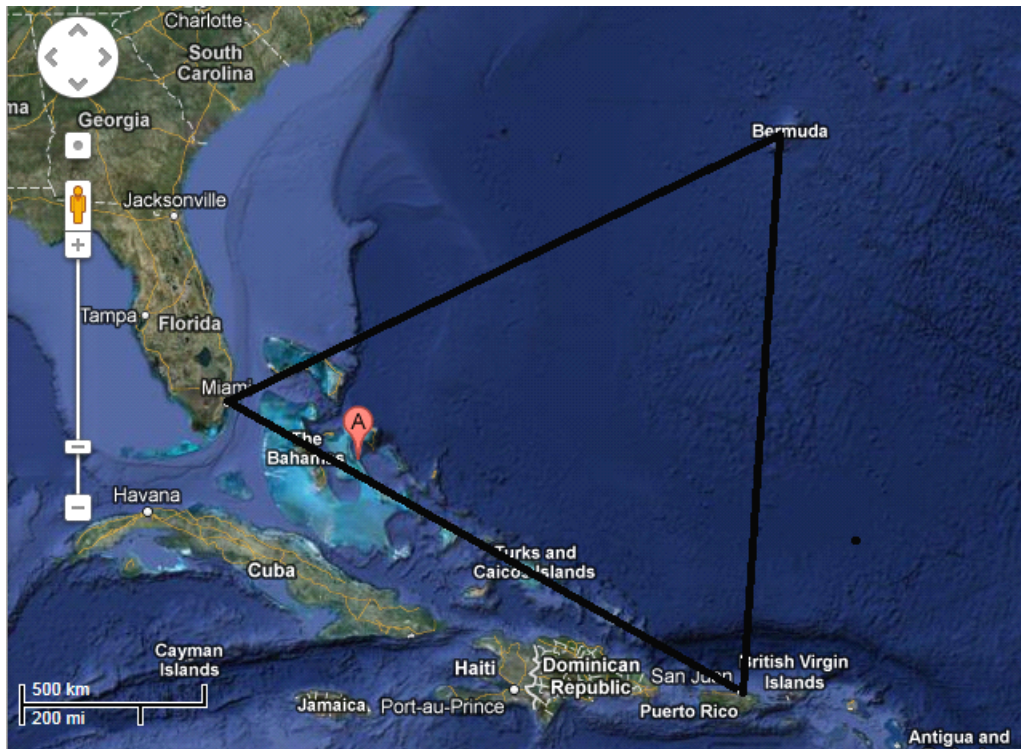

**THE BERMUDA TRIANGLE [1]**



**SOME INFORMATION:**

**BERMUDA TRIANGLE AREA= 1 140 000 KM<sup>2</sup>**

**BERMUDA TRIANGLE AREA**

-----=**2.60085737**

**IRAQ AREA**

**IRAN AREA**

-----=**3.760280801**

**IRAQ AREA**

**IRAN AREA**

-----=**1.44578088**

**BERMUDA TRIANGLE AREA**

**EARTH AREA =510 072 000 KM<sup>2</sup>**

**WATER AREA OF THIS WORLD=70.8%**

**=361 132 000 KM<sup>2</sup>**

**BERMUDA TRIANGLE AREA**

-----=(1/316.7829561)

**WATER OF THIS WORLD AREA**

**EARTH'S AREA**

-----=447.4315789

**BERMUDA TRIANGLE AREA**

**BERMUDA TRIANGLE AREA = 0.2234978591% EARTH'S AREA**  
**= 2.234978591 \* 10<sup>-3</sup> EARTH'S**  
**AREA**

**BERMUDA TRIANGLE AREA=0.3156740472% EARTH'S**  
**WATER AREA**  
**=3.156740472\* 10<sup>-3</sup> EARTH'S**  
**WATER AREA**

**MOTE: THE ((B.T.)) MEANS BERMUDA TRIANGLE.**

**B.T. AREA =0.691667744 IRAN AREA**

**WHERE B.T. MEANS THE BERMUDA TRIANGLE**

**IRAQ AREA=438 317 KM<sup>2</sup>**

**SYRIA AREA=185 180 KM<sup>2</sup>**

**LEBANON AREA=10 452 KM<sup>2</sup>**

**JORDON AREA=89 342 KM<sup>2</sup>**

**ISRAEL AREA=20 770 KM<sup>2</sup>**

**THE SUM OF THE AREA OF THE COUNTRIES ABOVE  
EXCEPT IRAQ= 305744 KM<sup>2</sup>**

**AND WITH IRAQ =744061 KM<sup>2</sup>**

**BERMUDA TRIANGLE AREA-THE ABOVE COUNTRIES=  
=395939 KM<sup>2</sup>**

**BERMUDA TRIANGLE AREA = AREA OF (3 SYRIA+1  
IRAQ+2ISRAEL+JORDON+2LEBANON)-5643 KM<sup>2</sup>  
= (1145643) KM<sup>2</sup>-5643 KM<sup>2</sup>**

**BERMUDA TRIANGLE AREA = AREA OF (3 SYRIA+1  
IRAQ+2ISRAEL+JORDON+LEBANON)+4809 KM<sup>2</sup>**

**BERMUDA TRIANGLE AREA**

**-----=  
(IRAQ+SYRIA+JORDON+LEBANON+ISRAEL) AREA**

**= 1.532132446**



**THE MIDDLE EAST FOR THE COMPARISON**

**TO SPREAD THE BERMUDA TRIANGLE AREA ON A SQUARE,**

**THE SIDE OF THE SQUARE IS ((1067.707825)) KM.**



**THE MIDDLE EAST FOR  
THE COMPARISON**



**THE SQUARE AREA IS AS THE AREA OF THE BERMUDA TRIANGLE**

**U.S.A. AREA     9 826 675 KM<sup>2</sup>**

-----=-----

**B.T. AREA            1 140 000 KM<sup>2</sup>**

**= 8.619890351**

**B.T. AREA**

-----=0.116010756 = 11.6010756%

**U.S.A. AREA**

**EARTH'S AREA**

-----=51.90687593

**USA AREA**



**U.S.A. AREA**

----- = **0.01926527 = 1.926527%**

**EARTH'S AREA**

**THE REFERENCES:**

**[1] THE GOOGLE MAP:SATELLITE**

**[2] [http://en.wikipedia.org/wiki/Bermuda\\_Triangle](http://en.wikipedia.org/wiki/Bermuda_Triangle)**

## **PART 26**

### **INCIDENTS IN THE BERMUDA TRIANGLE**

#### **THE LOST SHIPS AND PLANES IN THE BERMUDA TRIANGLE**

**NOTE: THE BERMUDA TRIANGLE IS NOT A "DEVIL'S " TRIANGLE.**

##### **A- THE SUNK SHIPS**

**LEGEND HAS IT THAT MANY PEOPLE , SHIPS AND PLANES HAVE MYSTERIOUSLY VAMISHED IN THIS AREA. HOW MANY HAVE MYSTERIOUSLY DISAPPEARED DEPENDS ON WHO IS DOING THE LOCATING AND THE COUNTING [1].**

**ESTIMATES RANGE FROM ABOUT 200 TO NO MORE THAN 1000 INCIDENTS IN THE PAST 500 YEARS [1].**

**HOWARD ROSENBERG [2] CLAIMS THAT IN 1973 THE USA COAST GUARD ANSWERED MORE THAN 8000 DISTRESS CALLS IN THE AREA AND THAT 50 SHIPS AND 20 PLANES HAVE GONE DOWN IN THE BERMUDA TRIANGLE WITHIN THE LAST CENTURY [1].**

##### **B- THE WHITE SEA**

**A PILOT BEFORE HIS DISAPPEARING WITH HIS PLANE IN**

**THE BERMUDA TRIANGLE AREA; SAID THAT HE (( SEE A WHITE SEA, SEA IT'S WATER DOES NOT LIKE THE WATER OF THE REST SEA)).**

**SO :**

**THERE IS A WHITE WATER IN THE BERMUDA RIANGLE,  
THERE IS A ((WHITE SEA)) IN THE BERMUDA TRIANGLE.**

**THE REFERENCES:**

**[1] <http://www.skeptdic.com/bermuda.html>**

**[2] <http://www.history.navy.mil/faqs/faq8-3.htm>**

**PART 27 :**

**TIME CASE**

**IN THE BERMUDA**

**TRIANGLE**

**A PILOT LOST THE CALL WITH THE CONTROL TOWER FOR MINUTES DURING STOPPING THE ENGINES AND THE DEVICES OF HIS AIRPLANE , BUT AFTER THAT HE RECONNECT WITH THEM AND TOLD THEM THAT HE IS A FINE AND WILL REACH THE LANDING GROUND AFTER AN HOUR , BUT WHEN HAD BEEN LANDED IN THE AIRPORT , THE PILOT ((EVAN SARTER)) HAD BEEN TOLD BY HIS COMPANIES THAT HE DISAPPEARED FOR ((15)) HOURS. AND THAT TIME ((THE 15 HOURS)) WAS ENOUGH TO SPEND THE FUEL OF THE PLANE FOR 7 TIMES.**

**SO : (( SEVERAL MINUTES+ 1 HOUR)) = ((15)) HOURS**

**OR : SEVERAL MINUTES = 14 HOURS**

**THIS IS NOT A RELATIVITY , BECAUSE THE VELOCITY OF THE PLANE WERE NOT RELATIVISTIC.**

**I THINK THIS IS A FIELD OF TIME IN THAT REGION.**

**THIS IS DELYING OF CLOCKS IN THE BERMUDA TRAIANGLE.  
THERE IS A SIMILAR CASE HAD HAPPENED FOR A CLOCK  
OF A PASSENGER IN AIRPLANE PASSED THROUGH THE  
BERMUDA TRIANGLE.**

**NOTE : THIS STORY YOU FIND IT AS A SINGLE PART :**

**IN FRIDAY 29/03/2013 ((18/ 5 JOMADA 1/1434)) , I DECIDED TO  
PRAY THE DOHR PRAYER BEFORE THE HOUR 5 COME,  
THIS WAS DURING MY WRITING TO THIS BOOK "THE  
GREENISLAND", BEFORE I BEGUN TO PRAY ; I WATCHED  
MY WATCH , I WAS PUTTING IT ON THE UP RIGHT SIDE OF  
THE COMPUTER MONITOR, I FOUNDED IT : ((4:58 : = HOUR  
4, MINUTE=58)), I PRAYD, MY PRAYER WITH DO'A' THAT  
DAYS ((DO'A': THE ASKING FROM ALLAH)) WAS TAKING  
((14)) MINUTES, WHEN I FINISHED THE DOHR PRAYER, I  
LOOKED TO THE WATCH , I FOUND IT IS STILL ON ((4:58)), I  
SAW THE SECONDS COUNTER, IT WAS WORKING  
((COUNTING)) SO THE BATTERY IS STILL GIVE THE  
ENERGY TO THE WATCH ((NOT END)), I SAW THAT THE  
SECONDS COUNTER IS WORKING BUT WHEN IT REACHED  
THE SECOND ((59)), THE MINUTES COUNTER IS STILL ON  
THE ((58 MINUTE)), AND A NEW SECOND COUNTING IS  
BEGUN, SO THERE IS SECONDS COUNTING BUT THE  
MINUTES COUNTER IS STOPED, SO IT WAS ((4:58)) AFTER  
((14 MINUTES)) OF PRAYER, THEN I DID NOT START THE  
NEXT PRAYER ((THE ASR PRAYER)), I SAID LET US SEE THE  
SITUATION, WHEN I WATCHED AFTER THIS, WHEN THE**

**SECONDS COUNTER REACHED THE SECOND:59, THE MINUTES COUNTER CHANGED TO ((59)), IT BECAME : ((4:59)) AFTER MORE THAN ((15)) MINUTES, BEFORE THIS CASE , I WAS NOT BELIEVING WITH ((THE CLOCK STOPPING)), BUT AFTER THAT DAY, I BELIEVED IN THE STOPPING OF TIME, CLOCKS, AND WATCHES, OF COURSE NOT BECAUSE THE END OF THE BATTERY OF THE CLOCK AND WATCH.**

**THIS IS NOT RELATIVITY, BECAUSE I WAS NEAR THE WATCH AND THE RELATIVE SPEED BETWEEN ME AND THE WATCH IS ZERO. THIS IS THE WATCH ((CLOCK)) STOPPING.**

**NOTE: I WAS FIXED THE TIME IN THE WATCH AND IN THE COMPUTER AT THE SAME MINUTE, BUT I FOUND THAT THE TIME OF THE COMPUTER IS LATE BY 4 MINUTES ((-4 MINUTES)) : ((COMPUTER TIME:4:55 IF THE WATCH TIME : 4:59)), AND THE TIME OF THE IRAQIA SATELLITE TELEVISION CHANNEL IS ((4:55)), ALSO LATE BY 4 MINUTES, I WAS BEFORE FIXED THE COMPUTER AND WATCH ON THIS TV. BUT I DEPENDS ON MY WATCH.**

**0 MIN= 14 MINUTES (PRAYER AND THE DO'A' AFTER THE PRAYER)**

**EVENTS HAPPENED IN NO MINUTES TIME**

**NOTE: TO THE MINUTES COUNTER; THE EVENTS**

**HAPPENED AS IN NO TIME, MAY BE THIS REMEMBER US THAT WHEN A BODY MOVES IN A SPEED EQUALS THE SPEED OF THE LIGHT IN VACUUM,  $C=2.99792458 * 10^8$  METERS/SECOND, THE EVENTS NEED NO TIME TO OCCUR[1],**

**THE SPECIAL RELATIVITY OF LIGHT ((ALBERT EINSTEIN)) OF TIME IS :**

$$T(V)=T(V=0) * (1-(V^2/C^2)),$$

**T(V) = TIME OF A BODY MOVES WITH SPEED (V),**

**T(V=0)=T<sub>0</sub>= TIME OF A BODY NOT MOVING; V=0,**

**V= THE SPEED OF MOVING,**

**AND**

**C= THE SPEED OF LIGHT IN VACUUM,**

**IF  $V=C \implies$**

**T(V)=0, SO NO NEED FOR TIME FOR THINGS TO HAPPEN RESPECT TO V=0.**

**SO IF THIS IS A RELATIVITY , I WAS IN A CASE AS I WAS MOVING WITH V=C.**

**I CAN SAY ; THAT THE RELATIVITY CASE  $V=C, T=0$  MINUTES, HAD OCCURED WITHOUT THAT MOVES WITH  $V=C$ , BUT WITH  $V=0$ , THE SECONDS WAS COUNTING, BUT THE MINUTES WAS NOT. WE CAN SAY THAT THIS IS THE**

**OCCURING THE RELATIVITY (T=0) WITHOUT THE V=C OR WITHOUT THE SPEED NEAR C. YOU CAN READ THE WHITE WATER CASE IN PART 28.**

**REMEMBER THAT THE CASE OF STOPPING WATCH:**

**(V AS = C) , 0 MINUTE= 14 MINUTES,**

**HAD HAPPENED FOR ME DURING WRITTING THIS BOOK ((THE GREENISLAND)) ON THE COMPUTER.**

**NOTE : ABOUT T=0 AND T=SMALL(THE WHITE WATER CASE):**

**WE CAN SAY THAT THIS IS A RELATIVITY COMING TRUE (( THE T=SMALL OR ZERO)) WITHOUT THE AVAILABILITY OF THE CONDITION OF THE RELATIVITY WHICH IT IS (V= NEAR C, OR V=C ) , THE (C) IS THE SPEED OF LIGHT IN VACUUM.**

**WE CAN CALL THIS NOTE AS ((THE THEORY OF STOPPING CLOCKS (WATCHES) AND THE WHITE WATER))**

**NOTE: MY PRAYER AND THE DO'A' AFTER IT THESE DAYS TAKES ((16)) MINUTES BECAUSE I INCREASED THE AMOUNT OF DO'A' AFTER THE PRAYER.**

**THE REFERENCE:**



**[1] SPACE , TIME AND GRAVITATION, FOR A.S. EDDINGTON,  
CAMBRIDGE UNIVERSITY PRESS, 1920.**

## **PART 28**

### **THE WHITE WATER IN A "RO'IA" BEFORE 2000**

**NOTE : THE "RO'IA" IS AN ARABIC WORD AND IT MEANS THE DREAM OF A BELIEVER, IMAM JA'FAR SADEK SAID : ((THE TRUE RO'IA IS A PART FROM 70 PARTS OF THE PROPHECY))[1]**

**THE TRUE RO'IA MEANS THE RO'IA THAT CAME TRUE.**

**TRUE RO'IA = (1/70) PROPHECY**

**"MAKAM" IS AN ARABIC WORD AND IT MEANS : THE PRAYER PLACE OF SOMEBODY, AND IT TOLD FOR THE PRAYER PLACE OF A FAMUSE HOLY CHARASCHTER LIKE THE IMAM THE MAHDI.**

**I WILL TELL THIS STORY WHICH I SAW IN RO'IA :**

#### **TIME FIELD**

#### **THE WHITE CIRCULAR SPOT OF WATER**

**I SAW THAT I WENT TO THE IMAM THE MAHDI "MAKAM" IN THE MAHDI VILLAGE IN SEMAWA, THEN I WANT TO SLEEP ((OUTSIDE THE MAKAM)), THE MAKAM IS NEAR**

**THE RIVER, SEE BELOW PICTURE :**

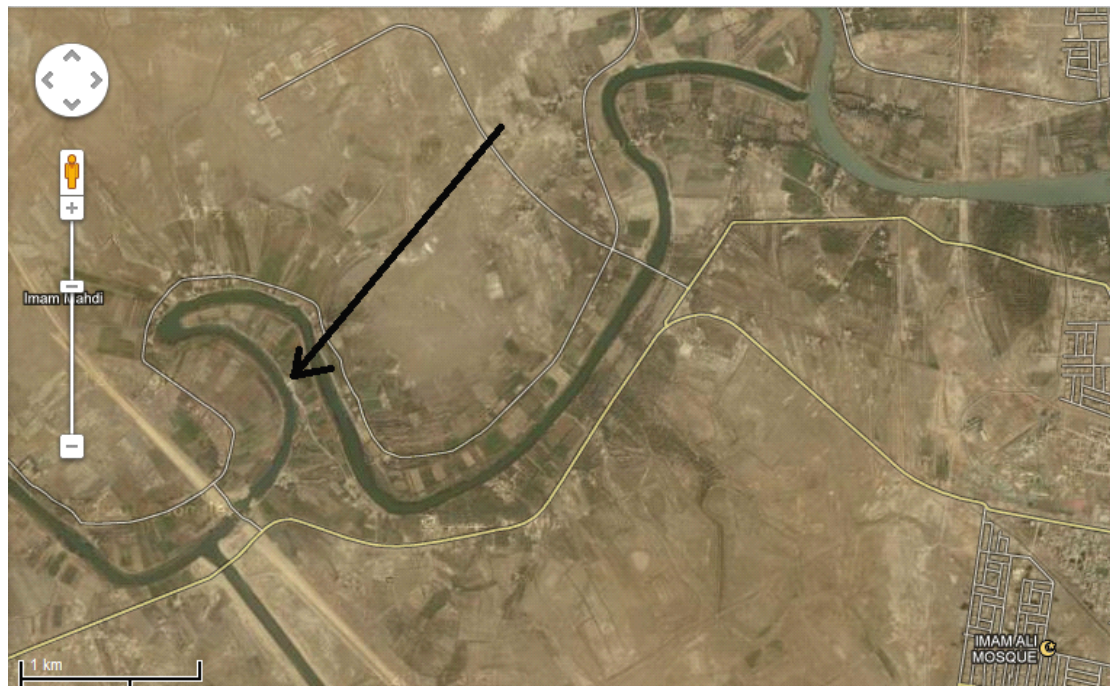

**THE IMAM THE MAHDI PRAYER PLACE IN MAHDI VILLAGE, SEMAWA, IRAQ [2].**

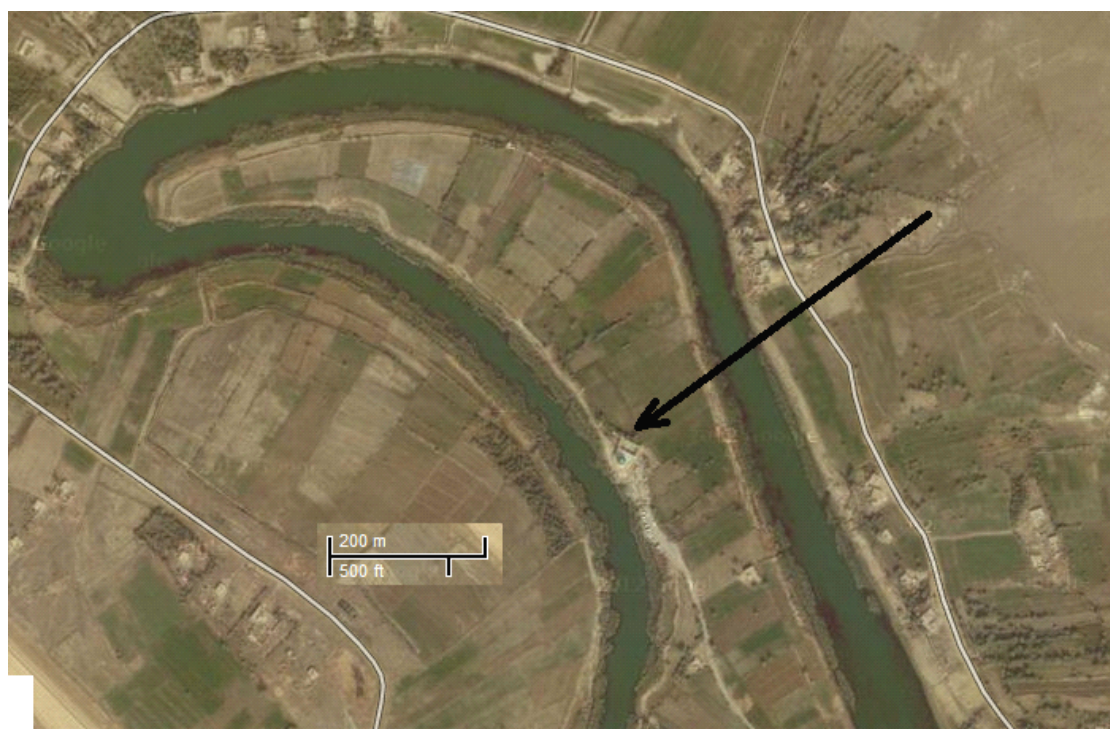

**THE ARROW INDICATES THE IMAM THE MAHDI PRAYER PLACE [2]**



**THE IMAM THE MAHDI PRAYER PLACE: THE GREEN DOME  
IN THE PICTURE [2].**

**YOU SEE THAT THE PLACE LOCATED TO THE SOUTH OF  
THE PRAYER PLACE IS FOR STOPPING VEHICLES, CARS,  
ETC : A GARAGE.**

**I WANT TO SLEEP , I SAW A GREEN GRACE , I DID NOT  
WANT TO SLEEP ON IT , I SAW A GRAY MARE FROM  
BEHINDE HER,**



**A GRAY MARE : A WHITE HORSE FEMALE**



**I SELECT TO SLEEP ON HER BACK, I REMOUNTED ON HER BACK , THEN WHEN I JUST BEGUN TO SLEEP , IT BEGUAN MOVIES TOWARD THE RIVER , I COULD NOT MOVE MY ARMS TO PREVENTE IT , THEN I SAW A CIRCULAR SPOT OF ((WHITE WATER)) , IT JUMPED INTO THE WATER IN THE WHITE WATER.**

**IT BEGUNS RUN IN THE WATER NOT ON THE SURFACE OF THE WATER AND NOT ON THE RIVERBED ((NOT ON THE GROUND OF THE RIVER BRANCH)), I BREATHED THE WATER ((BREATHED UNDER WATER)), IT RUNED IN THE WATER TOWARDS THE NORTH FOR -AS I COMPUTED FOR 2 HOURS- AND IN ALL THAT TIME I WAS TRYING TO MAKE HER TO BACK TO THE NEAR "MAKAM" NEAR THE RIVBER FROM HER BRIDLE, THEN IT BACK TO THE SAME PLACE ON THE LAND , BUT I WANT TO SLEEP AGAIN , IT AGAIN BEGUN TO MOVE TOWARD THE WHITE WATER CIRCULAR SPOT IN THE RIVER , AND I ALSO COULD NOT MOVE MY ARMS TO PREVENT HER FROM JUMPING IN THE WATER, IT ALSO JUMPED IN THE WATER, IT AND I -ON HER BACK- BREATHES UNDER THE WATER- , IT BEGUNS RUNNING IN THE WATER NOT ON THE SURFACE OF THE WATER AND NOT ON THE RIVERBED BUT THROUGH -IN- THE WATER, AND TOWARDS THE NORTH ,STELL RUNNING MAY BE ALSO FOR 2 HOURS-AS MY COMPUTING- THIS TIME IT REACHED US TO THE SEA ((THIS SEA IS THE ARAB GULF)) I SAW NEAR THE JOINING REGION BETWEEN THE RIVER AND THE SEA, SEVERAL OLD MENS WITH WHITE CLOTHES : EVERY ONE OF THEM WAS WITH A WHITE**

**TURBAN, A WHITE BEARD, AND A WHITE MEN MEAL, I SHAKED WITH THEIR HANDS, THE SEA WAS AS MY THINKING AS AN OCEAN- A SEA THAT SURONDES THE LAND- , THEN A SLIM MAN WITH ARABIC MEN CLOTHE-CRAMP AND MEN MEAL, I DID NOT SHAKE WITH HIM, BECAUSE HE WAS A SEDATE MAN , I DESPISED HIM, THEN HE WENT. WHEN I ASKED SOME OF THE OLD MEN ABOUT THE IMAM THE MAHDI AND WHEN HE WILL COME TO SHAKE MY HAND WITH HIS HAND , HE ASNSWERED ME : THAT THE MAN -THE SLIM MAN- THAT I DID NOT SHAKE WITH HIM; HE WAS THE IMAM THE MAHDI, THEN I AFTER THAT I DECIDED TO NOT DESPISE ANY ONE JUST FOR HE IS A SLIM AND SEDATE.**

**THEN THE GRAY MARE REACHED ME TO THE PLACE THAT I WAS NEAR IN IT NEAR THE IMAMTHE MAHDI MAKAM NEAR THE RIVER, I SAW THAT A DUST ON EVERY THING, THEN I BACKED TO THE TOWN -THE CENTER OF THE SEMAWA CITY- I ALSO SAW A DUST OF EVERY THING ASS I LEFT THE TOWN FOR A CENTURIES, WHERE THE HOUSE OF WHAT I CALLED GRANDFATHER ((ONAIED)), WHEN I KNOCKED THE DOOR ; SOME CHILDRENS AND A GIRL -IT'S AGE ABOUT 30S- , I ASKED HER, THEN I KNEW THAT SHE IS THE GRANDDAUGHTER OF MY GRANDSON , AS MY ESTIMATION 300 SUNNY YEARS HAVE PASSED.**

**MY SON --> GRAND SON--> SON OF THE GRANDSON --> GRANDDAUGHTER OF MY GRANDSON;**

**IF WE TAKE EVERY PERIOD AS : 63 SUNNY YEARS,  
SO:**

**63 + 63+63+ 30  
= 219 SUNNY YEARS  
= 219 \* (1.0307120684789765779324616687047) MOONIC YEARS  
=225.72594299689587056720910544633 MOONIC YEARS**

**THE TIME PASSE ((ABOUT 4 HOURS IN THE WHITE WATER))  
IS EQUALES ABOUT 219 SUNNY YEARS ((=  
225.72594299689587056720910544633 MOONIC YEARS)).**

**NOTE : THE YEARS IN KOR'AN ARE MOONIC , WHILE THE  
YEARS IN BIBLE ARE SUNNY , EVERY 300 SUNNY YEARS  
EQUAL 309 YEARS;**

**SUNNY YEARS = (1/1.0307120684789765779324616687047)  
\*MOONIC YEARS,  
MOONIC YEARS= 1.0307120684789765779324616687047 \* SUNNY  
YEARS.**

**NOTE : MAY BE MY SON, HIS GRANDSON, AND THE SON OF  
THE LATER ARE LIVED FOR MORE 63 YEARS FOR EACH  
ONE ,**

**NOTE : THOSE WHOM SLEPT IN THE CAVE FOR 300 SUNNY  
YEARS ((309 MOONIC YEARS)), SPENT TIME BY SLEEPING ,  
THE GRAY MARE HAD HAPPENED FOR ME BEWCAUSE I  
SLEP, SO THERE IS SIMILAR BETWEEN THE TWO**

**SITUATION; THE SLEEPING.**

**THE GRAY MARE MAY BELONGS TO THE IMAM THE MAHDI. I THINK THAT IT BELONGS TO HIM.**

**THIS IS NOT RELATIVITY , 4 HOURS = 300 OR 219 SUNNY YEARS ((=309 OR 225.72594299689587056720910544633 MOONIC YEARS)) BEAUSE THE GRAY MARE SPEED WAS NOT RELATIVISTIC (( NOT NEAR THE SPEED OF LIGHT IN CACUUM  $C= 2.99792458 \cdot 10^8$  METERS/SECOND = 7.3 EARTH PLANET CIRCUMESTANCES BY ONE SECOND)) THE REFERENCE POINT WAS THE TOWN ; THE TIME PASSED AT THEIR CLOCKS WAS (( 300 OR 219 SUNNY YEARS )) ((=309 OR 225.72594299689587056720910544633 MOONIC YEARS)), THE DISTANCE BETWEEN THE VILLAGE OF THE MAHDI TO THE GULF WAS NOT MORE 1000 KM, UNTIL IT WAS , THE SPEED WAS NOT RELATIVISTIC , THE THEORY THAT WE CAN EXPLAIN ACCORDING IT ((THE THEORY OF SLEEPING AS THE CAVE STORY)) ((SLEEPING)),**

**THERE IS A RELATION BETWEEN THE WHITE WATER AND THE TIME, THERE IS A MIRACLE , THERE IS A TIME FIELD.**

**SEE THE BELOW PICTURES :**



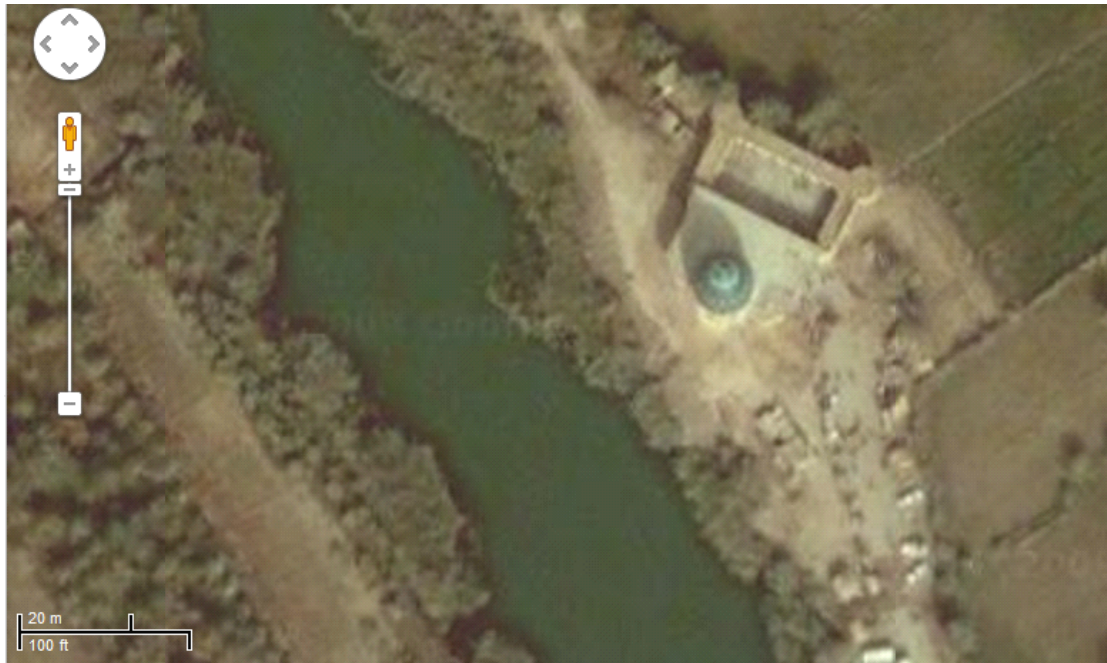

**THE IMAM THE MAHDI PRAYER PLACE : "MAKAM"  
AT A GREEN COLOR BRANCH FROM THE EUPHRATES  
RIVER , IN THE MAHDI VILLAGE IN SEMAWA, IRAQ [2].**

**NOTE : THE GRAY MARE RUNED TOWARDS THE NORTH  
AND NORTH EAST THROUGH THE MAIN EUPHRATES RIVER  
TO THE GULF.**

**THERE ARE A JUNGLE IN THE RIVER, SO MAY THIS IS  
MADE HIS COLOR DARK GREEN.**

**THIS GREEN BRANCH IS DIRECTED TO THE NORTH WEST ,  
TO NAJAF, KUFA, KARBALA', FALLUJA, RAWA, TO SYRIA,  
TO TURKY.**

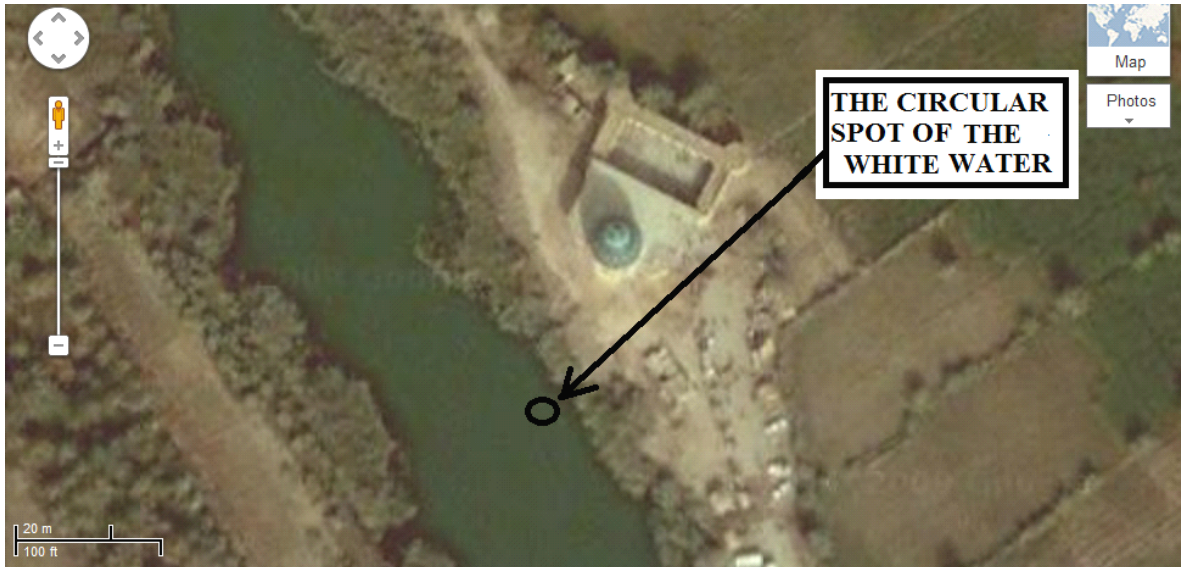

**THE CIRCULAR SPOT OF THE WHITE WATER  
IN THE RIVER [2]**

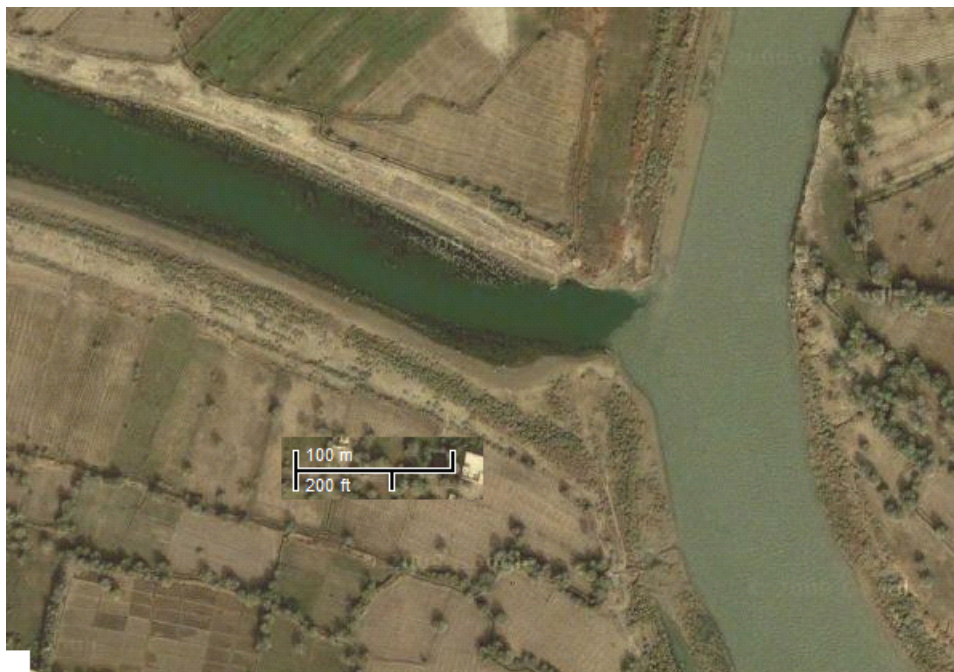

**THE CONNECTION BETWEEN THE EUPHRATES AND THE  
BRANCH , THE BRANCH IS DARK GREEN WHILE THE  
EUPHRATES -WHICH LEADS TO THE GULF- IS A LITE  
GREEN COLOR, THE GRAY MARE ENTERED THE MAIN  
EUPHRATES RIVER AND RUNED TOWARDS THE SOUTH TO  
THE SEA [2].**



**NOTE: I SAW A WHITE WATER OF EUPHRATES BUT BY THE GOOGLE MAP, IT BEGINS AFTER THE ((KIDER TOWN)), AND EXTENDS FOR 750 METERS, THEN AFTER THE KIDER TOWN BY 30 KM THERE IS ANOTHER WHITE WATER EXTENDS FOR 10 KM , ENDS AT THE ((BATHA' TOWN)).**



### **THE WHITE EUPHRATES [2]**

**AND TO THE NORTH WEST OF THE MAHDI VILLAGE, ALSO THE EUPHRATES SEEMS WHITE BY THE GOOGLE MAP SEE THIS IMAGE :**



**THE BRANCH TO THE NORTH WEST OF THE MAHDI VILLAGE [2].**

**NOTE: THE WHITE COLOR OF THE CIRCULAR SPOT WAS MUCH PURE THAN THE YOGURT, BUT THE WHITE COLOR OF RIVERS ABOVE IS NOT LIKE THE WHITE COLOR OF THE CIRCULAR SPOT OF THE WHITE WATER.**

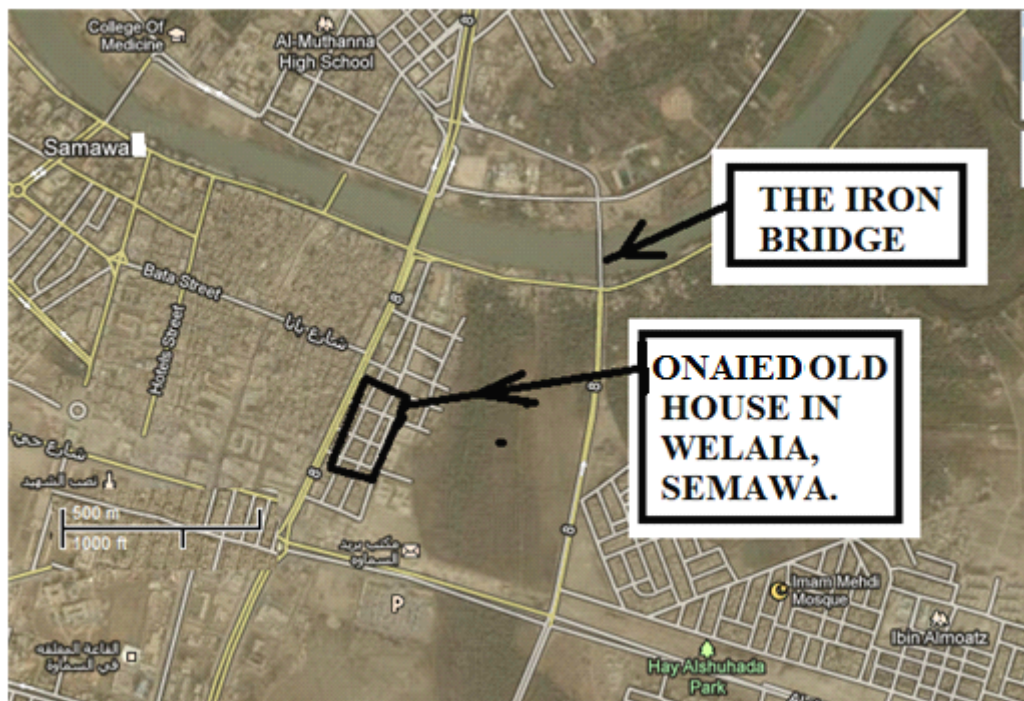

**FIGURE: THE ONAIED'S OLD HOUSE LOCATION ZONE IN THE WELAIA, SEMAWA, IRAQ [2].**

**THE REFERENCES:**

**[1] THE EXPLANATION OF DREAMS "RO'IAS" FOR THE  
IMAM JA'FAR ALSADEK, KARRAR AL SA'DI LIBRARY,IRAQ,  
NAJAF, THE FIRST PRINT, 1415 MOONIC MIGRATIONAL,  
1995 SUNNY AFTER THE TRUE JESUS BIRTH.**

**[2] THE GOOGLE MAP: IRAQ, SATELLITE.**

**PART 29**

**WHO IS THE ANTICHRIST  
"THE MESSAIEEH AL DAJJAL"  
"THE DAJJAL"  
MY BATTLE AGAINST THE ANTICHRIST  
IN A RO'IA**

**((WELAIA)) : IS THE CENTER OF SEMAWA CITY, IT ON THE WEST BANK OF THE EUPHRATES.**

**THE ANTICHRIST NAMED IN ARABIC : " THE DAJJAL"**

**THE DAJJAL IS AN ARABIC WORD AND IT MEANS :**

**THE MAN DO THE QUACKERY, LYING, SORCERY, AND MAGIC, HE MAKE SOME PEOPLE SEE THING THAT IT NOT REALLY REAL.**

**HE IS A QUACK, LIAR, JUGGLER, AND MAGICIAN.**

**NOTE : THE WAY (METHOD) OF THE DAJJAL THE WAY (METHOD) OF SON OF ABEDALWAHHAB, HE IS AWAHHABIAN. HIS ACTIVITY BEFORE HIS APPEARENCE IS DESTRUCTE THE SHRINES OF THE PROPHET MOHAMMAD ((PEACE AND MERCY UPON HIM AND HIS FAMILY THE 13 HOLY PERSONS ))).**

**NOTE: THE DAJJAL BODY PROPERTIES MAY DIIFER FROM**

**PLACE TO PLACE AND FROM TIME TO TIME, LIKE THE TIME BEFORE HIS APPEARENCE AND THE TIME AFTER HIS APPEARENCE AND HIS ACTIVITY ALSO , LIKE BEFORE HIS APPEARENCE HE MAY BE NOT ONE-EYED AND THERE IS NO EMITTING LIGHT DOT ON HIS FOREHEAD, HIS BODY HEIGHT IS NORMAL, AND TRYING TO INTIMIDATE HIS ENEMIES, BUT AFTER HIS APPEARENCE HE WILL BE ONE-EYED (HIS RIGHT EYE BLURRED) , AND THERE IS AN EMITTING LIGHT DOT ON HIS FOREHEAD ((LIKE WHEN HE WILL BE IN KADEMIEA TOWN, BAGHDAD AND ENTERED INSIDE THE WALL OF THE IMAM MOSA THE KADEM SHRINE AND HIS BODY HIGHT REACHS MORE THAN THE HEIGHT OF THE CEIL OF THE SHRINE, TO THE TOP OF THE TWO DOMES)), AND USE MAGIC, AND CLAIMS TO DIVINITY : CLAIMS THAT HE IS ALLAH, AND HE LYED BECAUSE ALLAH IS NOT ONE-EYED.THE PROPERTIES OF THE DAJJAL COINCIDES ON THE ((BA'TH PARTY)).**

**THE ((BA'TH)) PARTY WAS USING THE INTIMIDATION, BUT TODAY AFTER 09/ 4 APRIL/ 2003 SUNNY ((07/ 02 SAFAR/ 1424 MOONIC MIGRATION)) IT USES MAGIC BESIDES KILLING. THE BA'TH GROUPS ARE STILL GOVERNING IRAQ, AND IRAQ WILL NOT BE FREE OF THEM UNTIL THE COMING OF THE IMAM THE MAHDI FROM HEJAS TO IRAQ AND KILL ALL THE BA'TH GROUPS.**

**NOTE: THE BA'TH GROUPS ARE THE SONS OF OMAIEA AND THEIR FOLLOWERS.**



**OMAIEA WHOME KILLED THE IMAM THE HUSAIN.**

**MY BATTLE AGAINST THE DAJJAL :**

**I WAS WALKING ON THE THE IRON BRIGHE IN SEMAWA FROM THE EAST OF THE BANK TO THE WEST OF THE BANK (TO THE WELAIA: THE SEMAWA CITY CENTER), THERE IS A PERSON WAS WALKING AGAINST ME :(FROM WELAIA TO EAST BANK OF EUPHRATES (FURAT RIVER) ) HIS DRESS IS WHITE BUT ON HIS CLOTHES SOME SMOKY DIRTY (NOT PURE WHITE) AND HIS TURBAN ((IMAMA: DREESED ON HEAD)) IS WHITE BUT BETWEEN ME AND HIM A TAXY DIRECTED FROM WELAIA TO THE EAST BANK. SO I DID NOT FACED HIM THIS TIME ON THIS BRIDGE.**

**BUT AT THE ANOTHER VISIT (GOING TO WELAIA:THE WEST BANK OF EUPHRATES WHERE I LANDED FROM THE PARADISE ((THE JANNA)) ) I FACED HIM , BECAUSE I WAS WALKING TO RIGHT SIDE ON THE BRIGHE. BECAUSE HE WAS WALKING IN THE SAME SIDE TO LEFT OF HIM,**

**HE TOLD ME : ((ALSO YOU HAVE AN EYE TO CHALLENGING ME)) . I SAID TO HIM : YES AND PUT MY FEET ON YOUR HEAD. THEN HE APPEARED HIS SWORD , SO I RUNED TO THE WEST END OF THE BRIGHE AND THRONED WITH MY RIGHT HAND A SOIL (TORAB) TO HIS FACE AND I SAW A SWORD INSIDE THE SOIL (GROUND) APPEARING ONLY THE HOLD OF IT. I PULL IT FROM THE SOIL ; I WENT THE BRIDGE :MORE THAN THE MIDDELLE**



**OF THE BRIDGE TO THE DIRECTION OF THE EAST BANK  
AND FIGHTED HIM. HE APPEARED HIS REAL BODY :  
PROPERTIES OF THE BODY OF THE DAJJAL:**

**(1) BLACK.**

**(2) HIS NAILS ARE HARD CONES.**

**HE WANED TO MAKE AFRAID, HE TOLD ME : "I CAN RISE A  
CAR WITH MY HANDS AND AIM (THROW) IT A WAY".**

**I ANSWERED HIM: " IF YOU STRIKE THE EARTH BY THE  
EARTH I WILL NOT BE AFRAID FROM YOU".**

**I FIGHTED HIM WITH MY SWORD.**

**MY SWORD WAS ABLE TO CHALLENGE THE STRIKES OF HIS  
SWORD.**

**BUT FOR A LITTLE TIME. THE FIGHTING IS STOPED. HE  
STOPED WITHOUT WITHOUT ANY MOVE. I STILL IN MY  
POSITION ON THE BRIGHE. LOOKING AT HIS HANDS.  
SUDDENLY HE PUTTED HIS TWO NAILS FINGERS IN MY  
TWO EYES. THEN HE PULL THEM. I BECAME A BLIND. I  
WALKED TO THE END OF THE BRIGHE; TO THE WEST  
BANK OF THE RIVER, THEN I SAYING : YA HUJJA IBEN IL  
HASAN ((: THE PROOF AND EVIDENCE THE SON OF THE  
HASAN)), YA HUJJA IBEN IL HASAN ((:THE PROOF AND THE  
EVIDENCE THE SON OF THE HASAN)), YA HUJJA IBEN IL  
HASAN ((:THE PROOF AND EVIDENCE THE SON OF THE  
HASAN)). THEN I FEELED A HAND PUTTED ON MY EYES.**

**THEN HE REMOVED HIS HAND FROM MY EYES. I BECOME BE ABLE TO SEE AGAIN ((NOT BLIND)). I SAW A BEUTIFUL FACE WITH A WHITE TURBAN WITH A FORELOCK HANGING FROM THE CLOTH OF THE TURBAN , HIS CLOTHES ARE WHITE. HE SAID IAM THE HUUJA IBEN IL HASAN ((THE PROOF AND THE EVIDENCE THE SON OF THE HASAN :THE IMAM THE MAHDI)), THEN HE WALKED TO THE DIRECTION OF THE WATER OF THE RIVER IN THE WEST BANK , ON HIS WALKING , I SAID TO HIM: WHAT WE WILL DO ABOUT HIM (WHEN THE DAJJAL WAS WALKING TO WELAIA WITH HIS WHITE CLOHES WITH WHITE TURBAN AND SAYING : IAM GOING TO THE IMAM THE MAHDI VILLAGE), IMAM HUUJA IBEN IL HASAN ((THE IMAM THE MAHDI)) SAID TO ME: LEAVE HIM, THIS IS NOT HIS TIME ((MEANS :NOT HIS TIME OF APPEARENCE)). MEANING HIS TIME DID NOT COME YET.**

**THEN HUUJA IBEN IL HASAN ((THE PROOF AND THE EVIDENCE THE SON OF THE HASAN: THE IMAM THE MAHDI)) WENT IN THE WATER OF THE EUPHRATES (FURAT) RIVER. AT THE END OF SOIL ROAD TO THE WATER OF THE RIGHT OF THE COMING FROM EAST BANK TO THE WEST BANK OF EUPHRATES.**

**THE MILITARY BRIGHE IS DISFABRICATED. A NEW BAD BRIGHE HAD BEEN CONSTRUCTED.**

**THE OLD MILITARY BRIGHE WAS FROM IRON.**

**THE NOT BLESSED NEW BRIGHE IS FROM CEMENT.**

**IRONIC BRIGHE IS THE BEST.**

**I LOVE IRON.**

**DATE OF RO'IA: BEFORE 1998 SUNNY AFTER THE TRUE  
CHRIST BIRTH.**

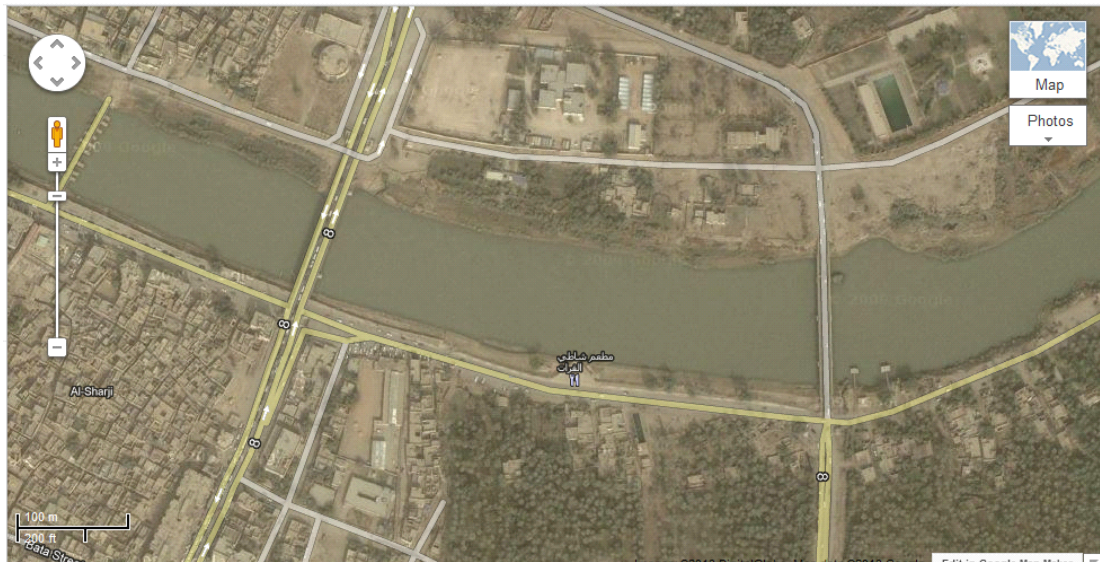

**THE TWO BRIDGES OF SEMAWA (FROM THE EAST), THE  
RIGHT BRIDGE IN THE IMAGE IS THE BRIDGE MEANT IN  
MY BATTLE AGAINST THE DAJJAL [1]**

**NOTE: THE CITY OF SEMAWA CENTER NAMED BY ((THE  
WELAIA)), WILAIA HERE MEANS THE STATE, THE CITY  
CENTER.**

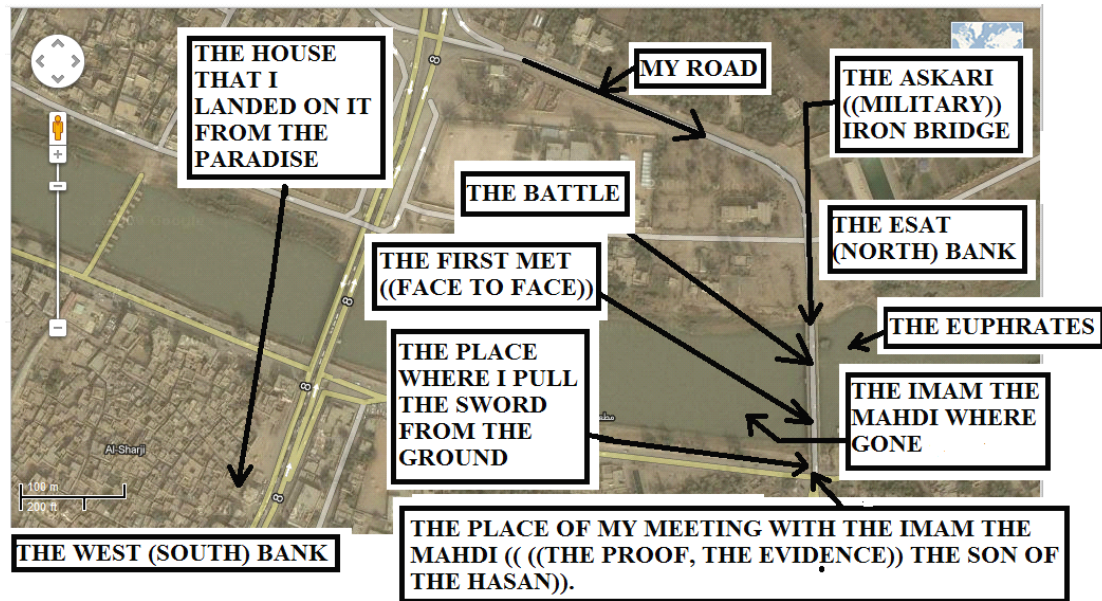

**FIG:THE IMAGE OF MY BATTLE AGAINST THE ANTICHRIST ((THE DAJJAL))[1], I WAS COMING FROM THE EAST (NORTH) BANK OF THE EUPHRATES , AND HE WAS COMING FROM WEST (SOUTH) BANK OF EUPHRATES, BOTH WE WHERE WALKING TO THE LEFT HAND SIDE OF THE IRON BRIDGE.**

**NOTE : THE IRON BRIDGE HAS BEEN REMOVED, TODAY ((UNFORTUNATLLY)) THE BRIDGE INSTEAD IT HAVE TWO ROADS FROM THE WEST BANK OF EUPHRATES.**

**NOTE: THE PLACE NEAR TO THE WEST BANK ON THE IRON BRIDGE WAS THE FIRST PLACE IN THIS BATTLE THAT I MET THE DAJJAL, HE SAID "YOU ARE CHALLENGING ME" ASKING, I SAID TO HIM : ((YES, AND PUT MY INSOLE ON YOUR FACE)).THIS WAS THE FIRST MET FACE TO FACE WITH THE DAJJAL, THE SECOND WAS THE WAR ((THE BATTLE)).**

**NOTE : THE MEANING OF THE ((HOJJA)) IS ((THE PROOF**



**AND THE EVIDENCE)), HOJJA OF ALLAH ((HOJJATOALLAH)): THE PROOF AND THE EVIDENCE OF ALLAH.**

**THE 12 IMAMS OF THE FAMILY OF THE PROPHET MOHAMMAD ARE THE ((HOJAJ: PLURAL OF HUIJJA)) OF ALLAH.**

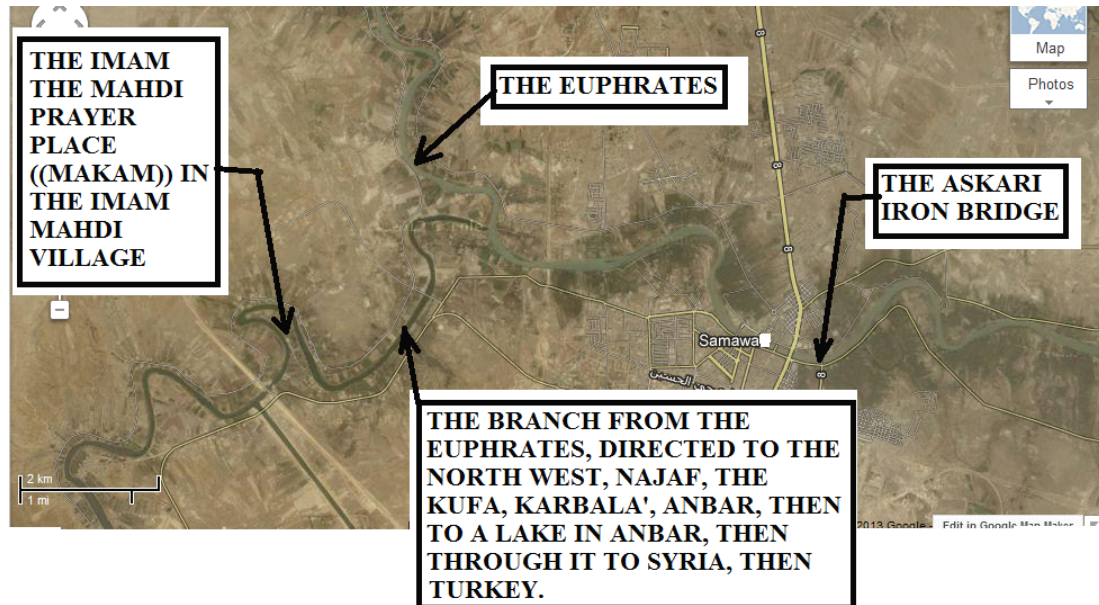

**FIG: THE RIVER ((THE BRANCH)) IS EXTENDS FROM THE IMAM THE MAHDI VILLAGE TO TURKEY, THE ABOVE IMAGE IS FOR SEMAWA WHICH IT IS IN IRAQ [1].**

**NOTE: THE FORCE OF THE STRIKE OF THE DAJJAL SWORD WAS AS THE WEIGHT OF THE TRUK LONG (TRIAL). MY SWORD WAS ABLE TO DEFIES IT.**

**NOTE: REALLY THERE IS NO "ANTICHRIST", BECAUSE THERE IS NO ONE CAN BREAKDOWN THE PROOFS OF ALLAH, THERE IS NO ONE CAN BREAKDOWN THE PROPHETS, THE CHRIST OR JESUS IS A PROPHET, SO THERE IS NO REALLY "ANTI" FOR HIM, BUT THERE IS**

**"THE DAJJAL".**

**THE REFERENCES:**

**[1] THE GOOGLE MAP :IRAQ.**

## **PART 30**

### **THE CENTERS OF A TRIANGLE**

**THERE ARE 12 CENTERS TO THE TRIANGLE [1], ONE OF THEM CONTAINING MANY POINTS AS CENTERS (THE LEMOINE POINT), YOU MUST SEE THEM TO UNDERSTAND BEST; WE WILL USE ONE OF THEM WHICH IT IS ((THE CENTROID)).**

**THE CENTERS ARE:**

**1-THE INCENTER,**

**2- THE CIRCUMCENTER,**

**THE DISTANCE BETWEEN THE INCENTER AND THE CIRCUMCENTER IS  $(R(R-2r))^{0.5}$**

**3-**

**THE CENTROID: THE THREE MEDIANS (THE LINES DRAWN FROM THE VERTICES TO THE BISECTORS OF THE OPPOSITE SIDES) MEET IN THE CENTROID OR CENTER OF MASS (CENTER**

**OF GRAVITY). THE CENTROID DIVIDES  
EACH MEDIAN IN A RATIO OF 2:1.**

**4-THE ORTHOCENTER:**

**5- THE EULER LINE**

**6- THE CEVA'S THEOREM,**

**7- THE ADDENDUM,**

**8- THE GERGONNE POINT,**

**9- THE FERMAT POINT,**

**10- CONGRUENT ISOSCELIZER POINT,**

**11- THE LEMOINE POINT,**

**12- THE SPIEKER CENTER,**

**NOTE : THE DISTANCE BETWEEN**



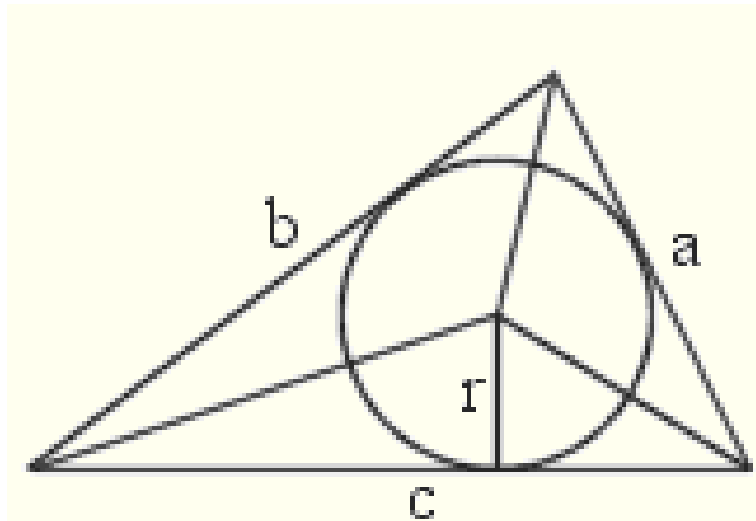

**INCENTER [1]**

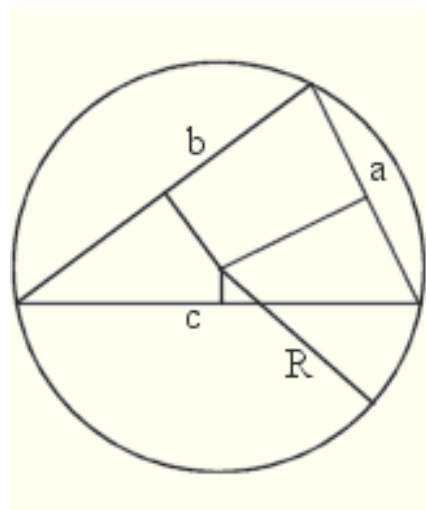

**THE CIRCUMCENTER [1]**

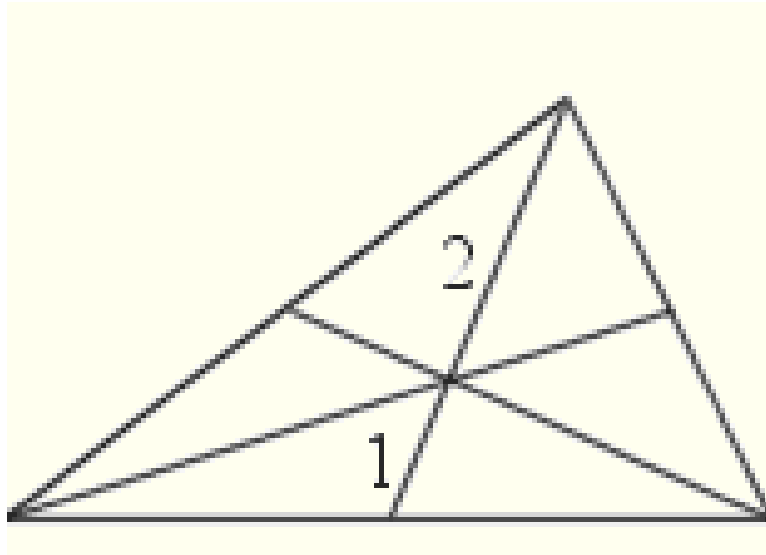

**THE CENTROID [1]**

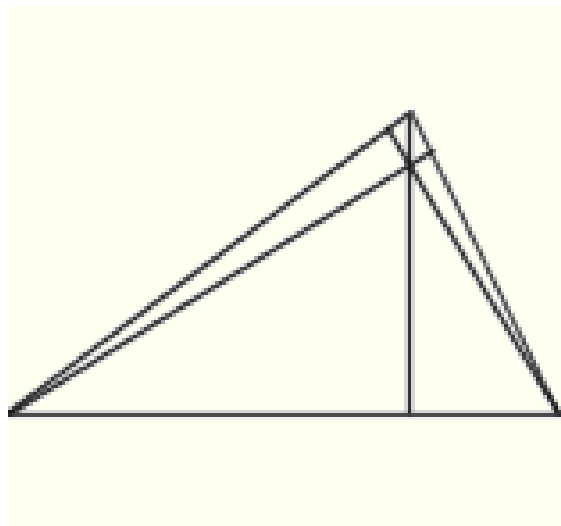

**THE ORTHOCENTER [1]**

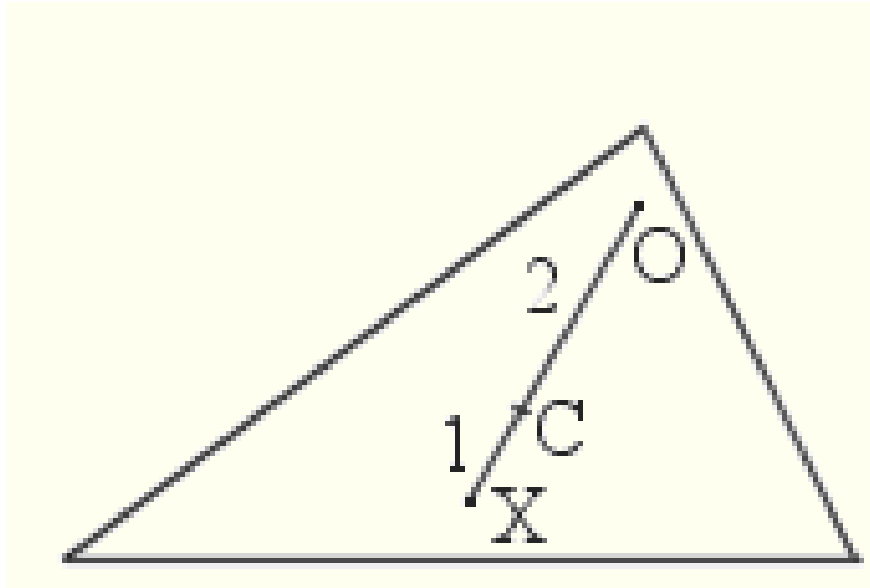

**THE EULER LINE [1]**

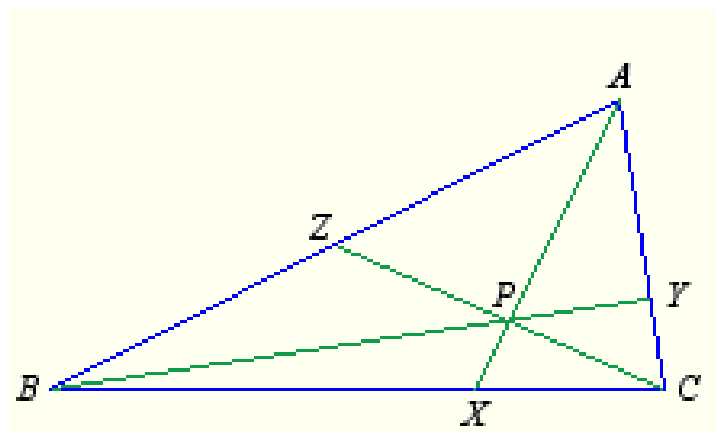

**THE CEVA'S THEOREM [1]**

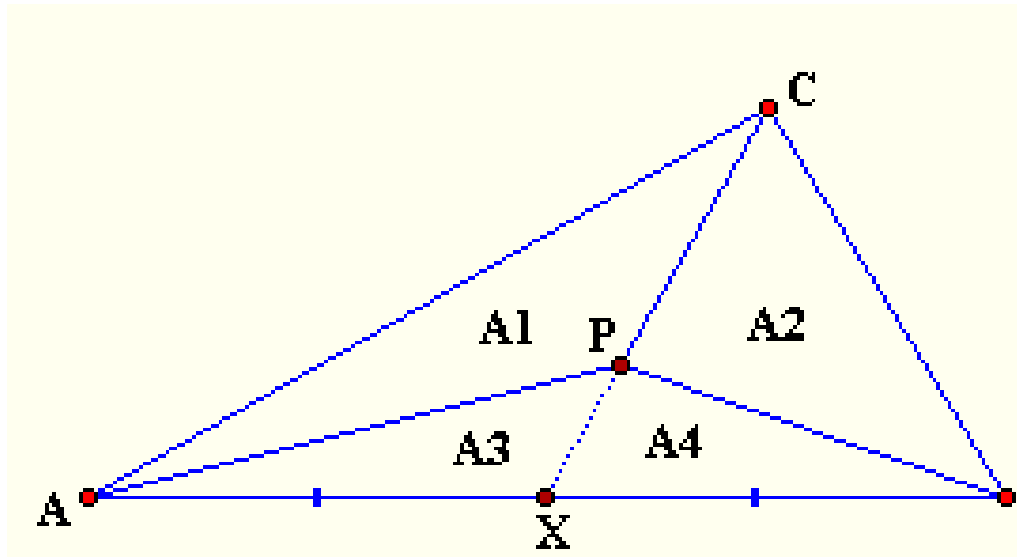

**THE ADDENDUM [1]**

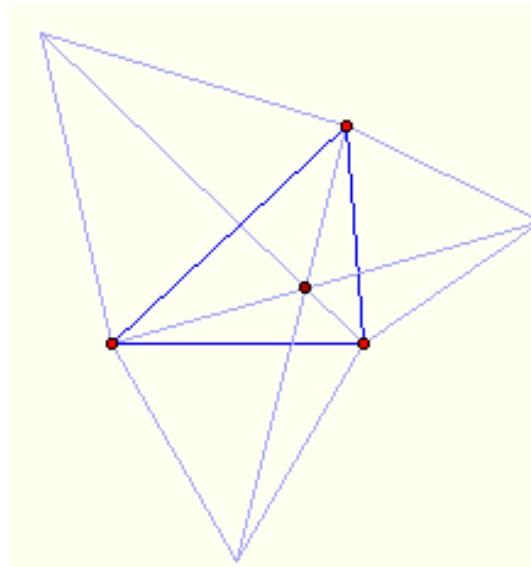

**THE FERMAT POINT [1]**

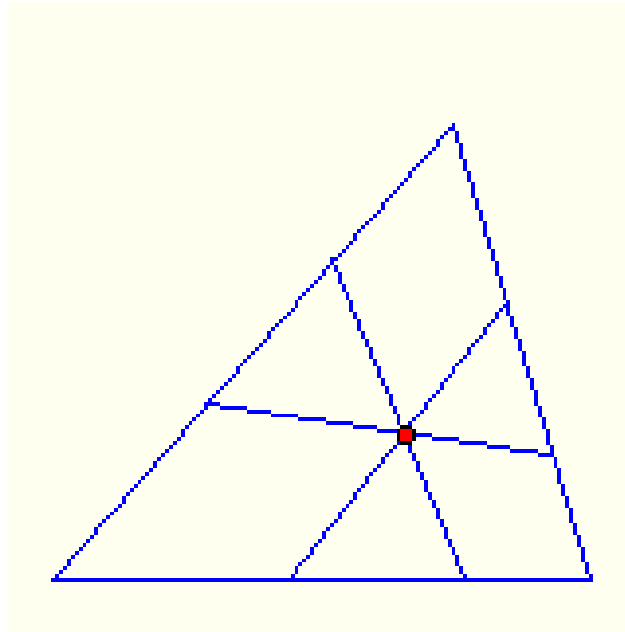

**THE CONGRUENT ISOSCELIZER  
POINT [1]**

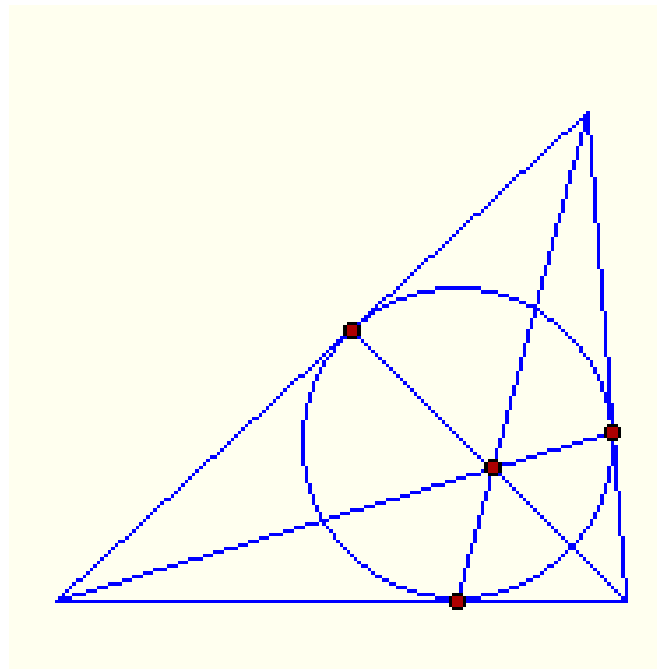

**THE GERGONNE POINT [1]**

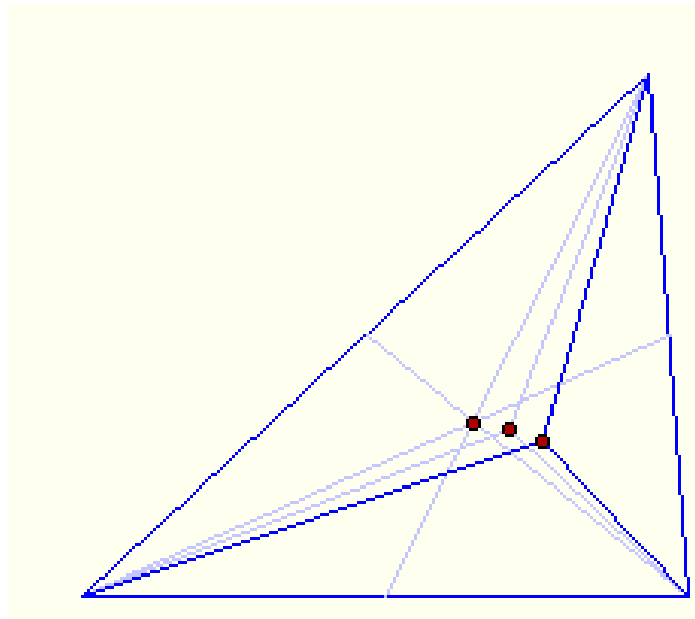

**THE LEMOINE POINT [1]: MANY POINTS**

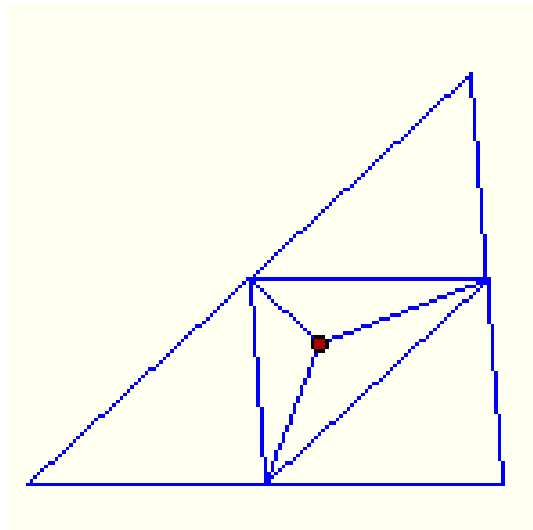

**THE CLEAVANCE CENTER  
SPIEKER POINT [1]**

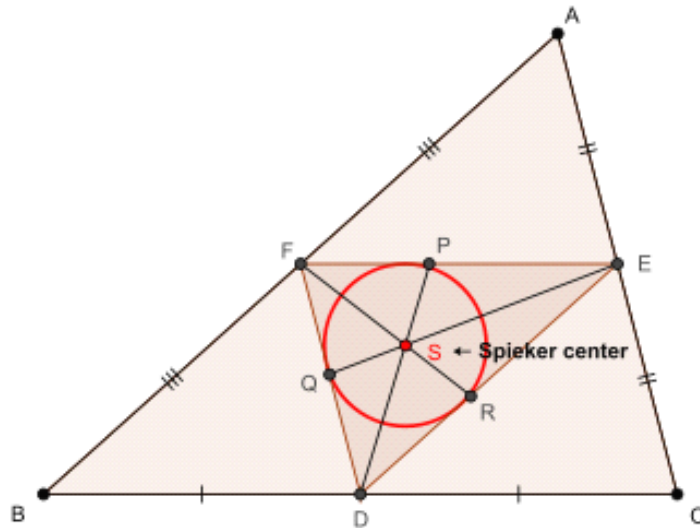

**SPIEKER CENTER OF TRIANGLE ABC IS THE INCENTER OF THE MEDIAL TRIANGLE OF TRIANGLE ABC [2].**

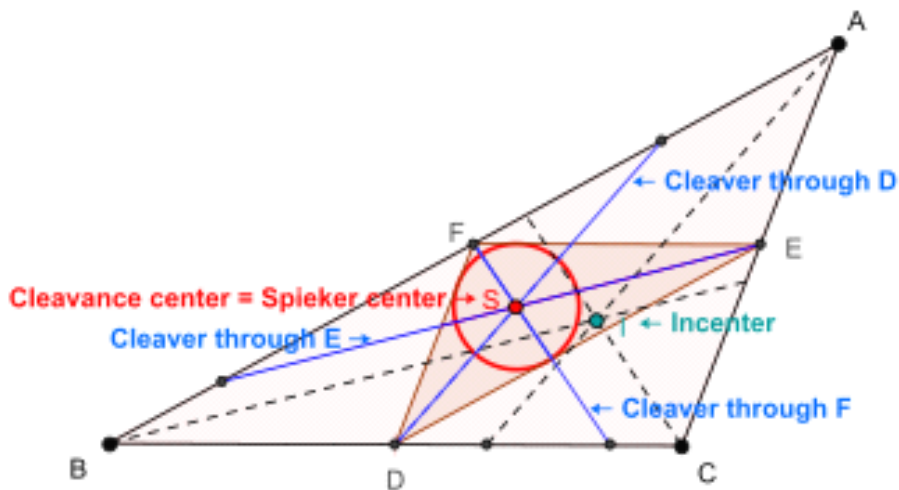

**THE IS A DIFFERENCE BETWEEN THE SPIEKER CENTER OF A TRIANGLE ((THE CLEAVANCE)) AND THE INCENTER [2].**

**THERE ARE OTHER, MORE COPLICATED POINT RELATED TO TRIANGLES.**

**THE NINE POINT CIRCLE :**

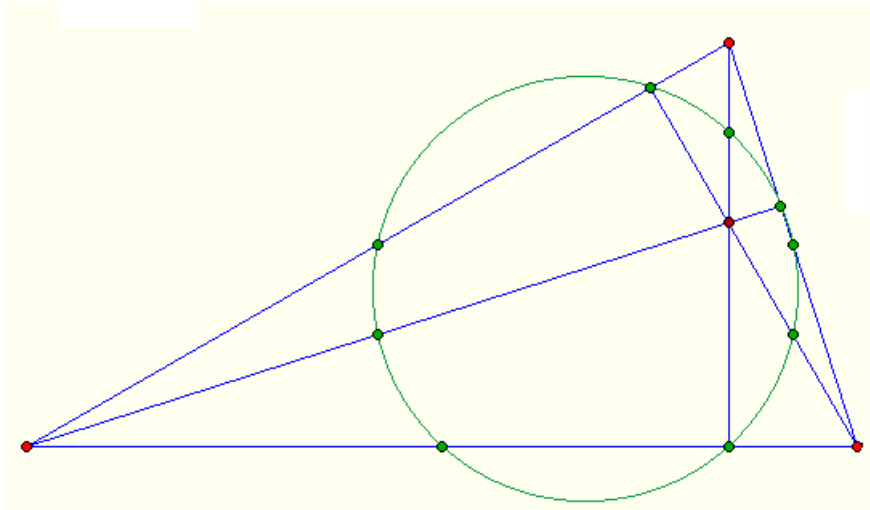

### **THE NINE POINT CIRCLE [1]**

**THE NINE POINT CENTER IS ON THE EULER LINE, AS IS  
THE TANGENTIAL TRIANGLE CIRCUMCENTER.**

**THE CIRCLE AND THE NINE-POINT CIRCLE ARE TANGENT  
AT THE FEUERBACH POINT.**

### **THE REFRENCES:**

**[1] <http://www.jimloy.com/geometry/centers.htm>**

**[2] [http://en.wikipedia.org/wiki/Spieker\\_center](http://en.wikipedia.org/wiki/Spieker_center)**



## PART 31

### THE USED PROGRAMS IN FINDING THE COORDINATES AND DISTANCES

#### 1- THE GOOGLE MAP: IT ENABLES ZOOMING:

AND YOU CAN CLICK THE ((SATELLITE)) BUTTON IN THE  
UPPER RIGHT SIDE TO SEE THE NATURAL MAP

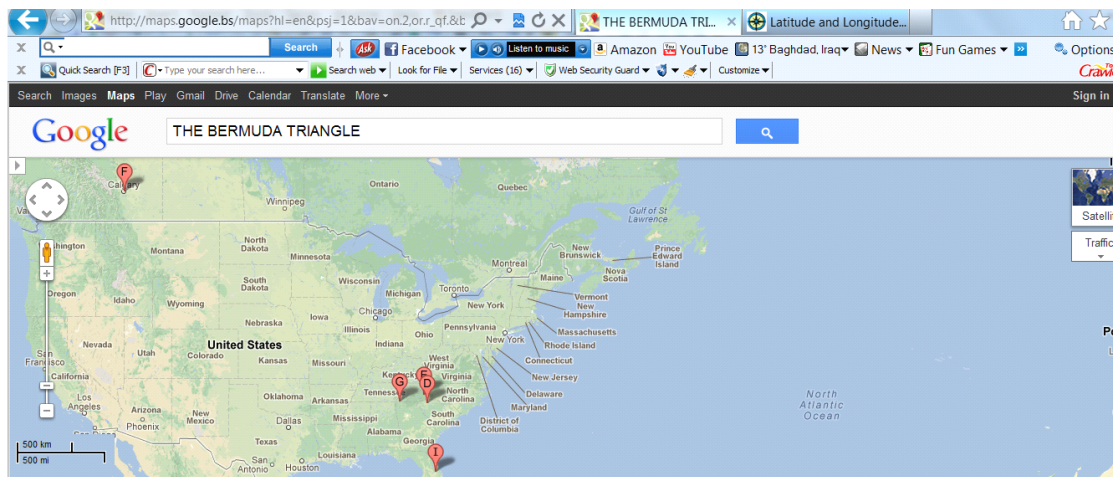

THE GOOGLE MAP [1]

YOU CAN FIND IT AT :

<http://maps.google.bs/maps>

YOU CAN KNOW THE DISTANCE FROM THE DOWN LEFT  
SIDE SCALE :BY THIS METHOD :

$$\frac{\text{DISTANCE ON THE SCALE}}{\text{DISTANCE ON THE MAP SCALE}} = \frac{\text{REAL DISTANCE=Y}}{\text{DISTANCE ON THE MAP}}$$

**LIKE:**

$$\frac{500\text{KM}}{3.5\text{ CM}} = \frac{Y}{4.8\text{ CM}} \Rightarrow$$

$$Y = 500\text{KM} * 4.8\text{ CM} / 3.5\text{ CM}$$

$$= 685.714\text{ KM} = \text{THE DISTANCE ON THE EARTH}$$

**2- THE SHOW POINT ((FINDING IT'S COORDINATES ON THE MAP, OR FINDING THE POINT BY IT'S COORDINATES)):**

**IT ALSO ENAPLES ZOMMING**

**Note:** Right click on a **blue marker** to remove it.

Clear/Reset All Markers    Center Red Marker

---

**Get the Latitude and Longitude of a Point**

When you click on the map, move the marker or enter an address the latitude and longitude coordinates of the point are inserted in the boxes below.

Latitude:

Longitude:

---

	Degrees	Minutes	Seconds
Latitude:	<input type="text"/>	<input type="text"/>	<input type="text"/>
Longitude:	<input type="text"/>	<input type="text"/>	<input type="text"/>

---

**Show Point from Latitude and Longitude**

Use this if you know the latitude and longitude coordinates of a point and want to see where on the map the point is.  
**Use:** + for N Lat or E Long    - for S Lat or W Long.  
**Example:** +40.689060 -74.044636  
**Note:** Your entry should not have any embedded spaces.

Decimal Deg. Latitude:

Decimal Deg. Longitude:

---

Example: **+34 40 50.12** for 34N 40' 50.12"

	Degrees	Minutes	Seconds
Latitude:	<input type="text"/>	<input type="text"/>	<input type="text"/>
Longitude:	<input type="text"/>	<input type="text"/>	<input type="text"/>

**THE SHOW POINT PANEL ((UNDER THE MAP)) [2]**

**YOU CAN FIND IT AT :**

<http://itouchmap.com/latlong.html>

**YOU CAN CLICK RIGHT ON A POINT ON THE MAP TO KNOW IT'S COORDINATES, ALSO YOU CAN INPUT THE COORDINATES IN THE PANEL TO SEE THE POINT.**

**THE REFERENCES:**

**[1] <http://maps.google.bs/maps>**

**[2] <http://itouchmap.com/latlong.html>**

**PART 32**

**THE BERMUDA TRIANGLE DIMENSIONS**

**1- THE APPREVIATIONS:**

**NOTE: WE WILL USE APPREVIATIONS:**

<b>SYMBOL</b>	<b>REPRESENTS</b>
.....	.....
<b>BT</b> ----->	<b>THE BERMUDA TRIANGLE</b>
<b>M</b> ----->	<b>MAIAMI</b>
<b>B</b> ----->	<b>BERMUDA ISLAND</b>
<b>S</b> ----->	<b>SAN JUAN</b>
<b>BTC</b> ----->	<b>THE BERMUDA TRIANGLE CENTER</b>
<b>P</b> ----->	<b>THE PORTUGAL BEACH</b>
<b>GB</b> ----->	<b>GREATE BRITAIN</b>
<b>D(A.B)</b> ----->	<b>THE DISTANCE BETWEEN (A) AND (B)</b>
<b>LONGITUDE(A)</b> ----->	<b>THE LONGITUDE OF (A)</b>
<b>LATITUDE(A)</b> ----->	<b>THE LATITUDE OF (A)</b>
<b>S(A B)</b> ----->	<b>SIDE BOUNDED BETWEEN (A) AND (B) LENGTH</b>
<b>SI</b> ----->	<b>THE SHEI'A ISLAND</b>
<b>E</b> ----->	<b>THE ENTRANCE</b>
<b>TL</b> ----->	<b>THE TRAVEL LINE ((FROM PORUGAL BEACH TO THE GREEN ISLAND AND MORE)). IT IS A LINE</b>
<b>HS</b> ----->	<b>THE HUMAN SPEED=106.3008333 KM/DAY</b>
<b>SS</b> ----->	<b>THE TRAVEL SHIP SPEED</b>

**THE SYMBOL**

**REPRESENTS**

.....

.....

**GI**-----> **THE GREEN ISLAND**

**E**-----> **THE ENTRANCE**

**O**-----> **THE OUTNESS, THE INTERCEPTION  
POINT BETWEEN THE TRAVEL LINE  
AND THE (M S) SIDE OF THE BERMUDA  
TRIANGLE**

**SI**-----> **THE SHEI'A ISLAND**

**N**-----> **THE TIMES OF THE SPEED OF THE  
TRAVEL SHIP AS THE SPEED OF THE  
HUMAN BEING,  $SS=NHS$ .**

**2- MY CALCULATED DIMENSIONS OF THE TRIANGLE AND  
RELATED:**

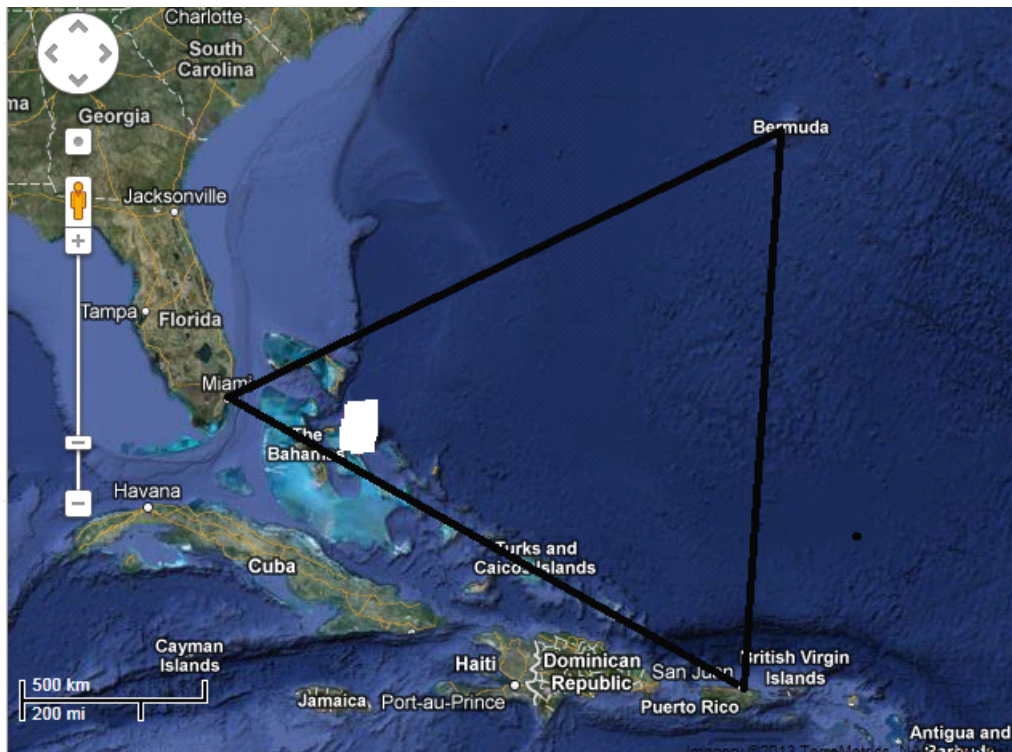

**FIGURE: THE BERMUDA TRIANGLE (BT)[1]**

**S1= THE MIAMI SAN JUAN IN PUERTO RICO SIDE =1647.0588  
KM = S(MS)**

**S2= THE MIAMI BERMUDA SIDE =1636.363636 KM  
= S(MB)**

**S3= THE SAN JUAN IN PUERTO RICO BERMUDA SIDE = 1500  
KM = S(SB)**

**D(B-GB)=6376.811 KM**

**D(M GB)=8115.942 KM**

**D(S GB)=7246.3768 KM**

**D(BTC-GB)=7304.3478 KM**

### **3- THE COORDINATES OF THE BERMUDA TRIANGLE AND RELATED POINTS:**

**LONGITUDE(M)= -80.101318**

**LATITUDE(M)=25.641526**

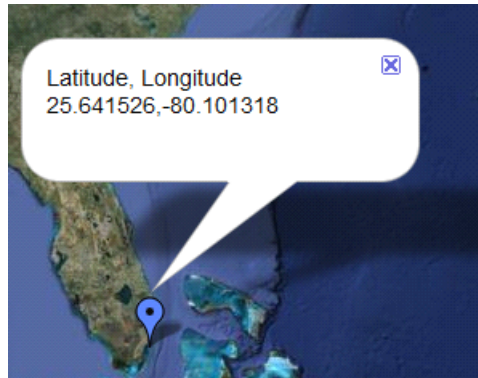

**MIAMI COORDINATES [2]**

**LONGITUDE(B)=-64.731445**

**LATITUDE(B)=31.914868**



**BERMUDA COORDINATES [2]**

**LONGITUDE(S)= -65.961914**

**LATITUDE(S)=18.39623**

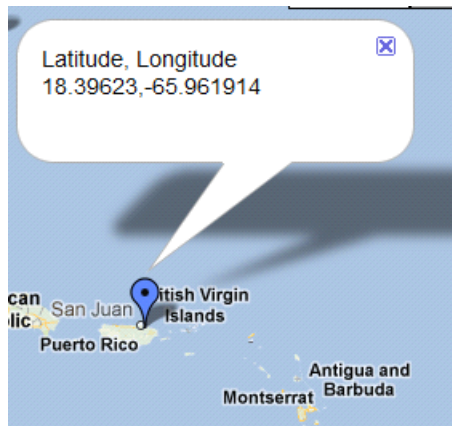

## **THE SAN JUAN COORDINATES [2]**

**LONGITUDE(BTC)= -70.268555**

**LATITUDE(BTC) =25.641526**

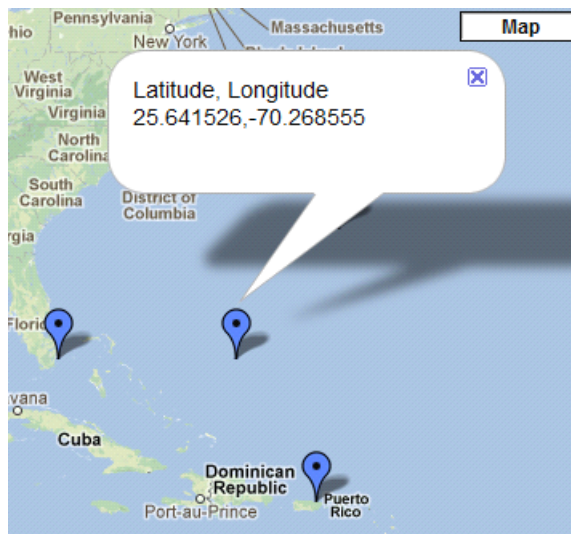

## **BTC COORDINATES [2]**

**BTC=THE BERMUDA TRIANGLE CENTER**

**LONGITUDE(P)= -8.964844**

**LATITUDE(P) =39.504041**



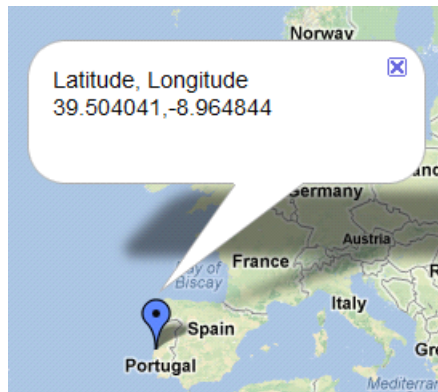

**THE PORTUGAL BEACH  
COORDINATES[2]**

**LONGITUDE(SI)=-20.742187**

**LATITUDE(SI) =37.020098**

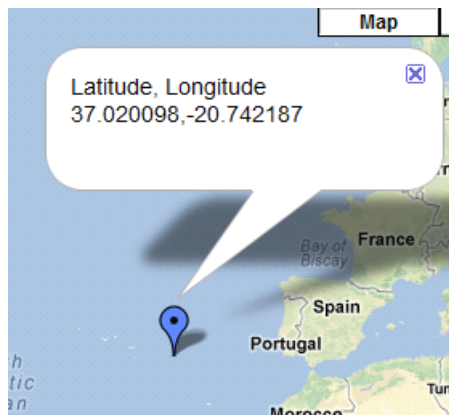

**SI COORDINATES [2]**

**THE SHEI'A ISLAND COORDINATES**

**LONGITUDE(E) = 1522.388 KM TO THE EAST OF THE MIAMI**

**LATITUDE(E)= 156.716 KM NORTH OF MIAMI**

**LONGITUDE(E)= -65.126953**

**LATITUDE(E)=27.215556**

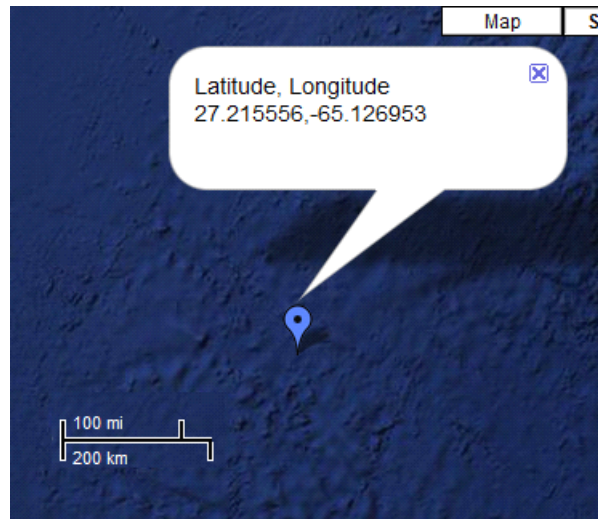

**THE ENTRANCE : (E): ONLY SEA  
APPEARS [2].**

**THE ENTRANCE IS THE INTERCEPTION POINT BETWEEN  
THE EAST SIDE OF THE BERMUDA TRIANGLE AND THE  
TRAVEL LINE.**

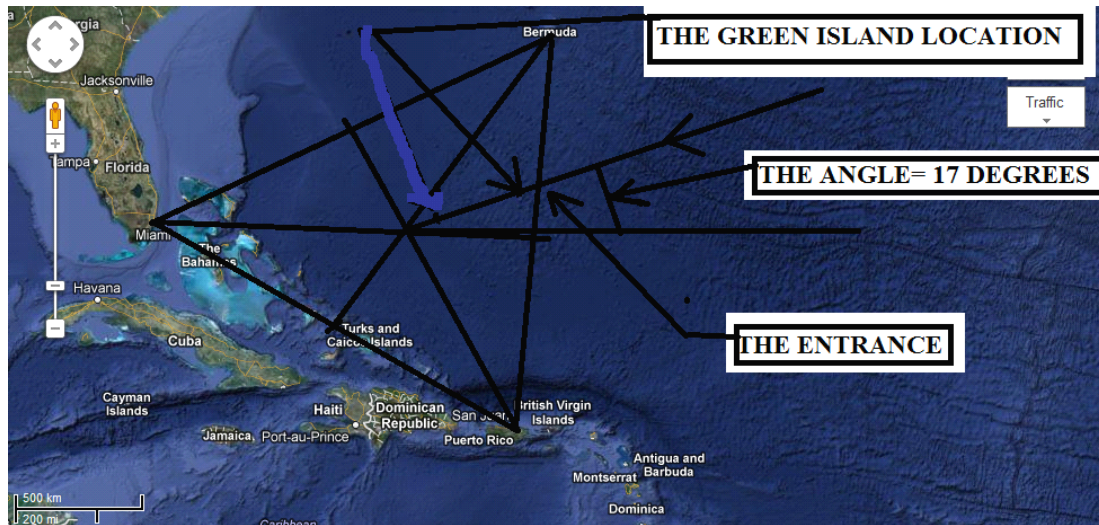

**FIGURE: THE ENTRANCE IS THE INTERCEPTION BETWEEN THE TRAVEL LINE ((WHICH MAKE 17 DEGREES WITH THE HORIZON)) AND THE EAST SIDE OF THE TRIANGLE. THE GREEN ISLAND MAY BE AT THE EDGE OF THE TRIANGLE, MAY BE OUTSIDE OF THE TRIANGLE, THIS CAN BE DETERMINED BY THE MAGNTUDE OF (N), (N) REPRESENTS THE TIMES AS THE HUMAN SPEED THE SPEED OF THE TRAVEL SHIP,  $SS=N HS$ . IN PREVIOUS PARTS, N CONSIDERED AS (N=3), SO THE SHEI'A ISLAND LOCATED ACCORDING TO  $N=3$  AT 956.448 KM TO SOUTH WEST OF THE PORTUGAL BEACH. THE GI LOCATION IN THIS IMAGE  $N > 3$ .**

#### **4- THE GOOGLE MAP ((DISTANCE MEASUREMENTS)):**

**S(MB)=D(MB)=1615.23 KM,**

**S(MS)=D(MS)=1667.21 KM,**

**S(BS) =D(BS)=1526.49 KM,**

**D(B-GB)=6376.811 KM,**

**D(P-BTC)=5669.07 KM,**

**D(P. M)=6565.04 KM,**

**D(P.S)=5746.40 KM,**

**D(P.B)=4948.65 KM,**

**D(P.BTC)=5663.08 KM**

#### **THE REFERENCES:**

**[1] THE GOOGLE MAP: SATELLITE : THE BERMUDA TRIANGLE.**

**[2] <http://itouchmap.com/latlong.html>**

## **PART 33**

### **THE INVESTIGATION ABOUT THE LOCATION OF THE GREENISLAND**

**((1))- SEE THE PROPERTIES OF THE GREENISLAND  
MENTIONED IN PART 24 :**

- 1- THE WHITE WATER**
- 2- THE SEVEN WALLS**
- 3- ORCHARDS**

**((2))- THE EFFECTS OF HORROR ON THE DEAD (LIKE  
NAVIGATORS) WHO ARE COMING OUT OF THE BERMUDA  
TRIANGLE.**

**ALLAH ANZARETH -HELPS- THE IMAM THE MAHDI BY THE  
HORROR. LIKE IN BATTLES.**

**THE DO'A' -ASKING FROM ALLAH- : (( OH ANZARETH HIM  
TERRIFIED)) I.E. (( OH ALLAH , ANZARETH HIM -THE IMAM  
THE MAHDI- BY HORROR)).**

**((3))- SEE THE MAP OF THE TRAVEL IN PART 23 :**

**3.A- THE DISTANCE TRAVELLED THROUGH SPAIN ,  
PORTUGAL AND FROM THE WEST COST OF PORTUGAL TO  
THE SHEI'A ISLAND WHICH IT IS LOCATED IN THE**

**ATLANTIC OCEAN ((THE WEST SEA AS ARABS CALL IT)) :**

**THE DISTANCE FROM THE EAST SOUTH COST OF SPAIN-  
THE ANDALUS- TO THE SHEI'A ISLAND IS 28 DAYS = 25  
DAYS ON LAND + THEN (3 DAYS) IN THE SEA**

**BY SUPPOSING THE SPEED OF SHIP EQUALS THE THREE  
TIMES OF THE SPEED OF HUMAN ON LAND ; SO:**

**THE DISTANCE = 25\* 1.23\* 3600\* 24 METERS/SECOND+  
3 \* (3\*1.23\*3600\*24) METERS/SECOND  
= 2656.800 KM + 956.448 KM**

**THE DISTANCE ROLLED ON THE LAND IS 2656.800 KM , THE  
WAY WAS NOT STRAIGHT.**

**THE LOCATION OF THE SHEI'A ISLAND IS : ((956.448)) KM  
TO THE WEST OF THE PORTUGAL COST.**

**3.B- THE DISTANCE TRAVELLED FROM THE SHEI'A ISLAND  
TO THE GREENISLAND ((DURING 16 DAYS)) :**

**BY SONSIDERING THAT THE SPEED OF THE SHIP IS 3 TIMES  
THE SPEED OF HUMAN BEING :**

**THE DISTANCE = TIME \* THE SPEED  
= ((16 DAYS \* 3600\*24)) \* (( [3\*1.23]  
METERS/SECOND ))  
= 5 101 . 056 KM**

**3.C- YOU WILL SEE HERE THAT WE GOT THE THEORETICAL POSITION OF THE GREENISLAND AS AN EQUATION:**

\*\*\*\*\*

**D(P GI)=19 N (HS) AT 17 DEGREES SOUTH WEST OF THE PORTUGAL BEACH .....EQ.**

**N HS = SS**

**WHERE HS IN (KM/DAY) : 106.3008333 KM/DAY**

\*\*\*\*\*

**THE TOTAL DISTANCE TRAVELLED BY SEA FROM THE PORTUGAL BEACH TO THE GREENISLAND:**

**NOTE: FINDING THE ACCURATE DISTANCE TRAVELED IS = ((6059.1475)) KM ; BECAUSE THE SPEED OF HUMAN FROM THE KOR'AN IS =S ; ALLAH SAID : ((SAY WALK IN EARTH FOR FOUR MONTHS AND KNOW THAT YOU CAN NOT MAKE ALLAH CAN NOT DO ANY THING)):**

**THE DIAMETER OF THE EARTH = 12756.1 KM [2]**

**S=DIAMETER OF THE EARTH/4 MONTHS**

**=12756.1/(4\*30)**

**=106.3008333 KM/DAY**

**THE TOTAL TIME DURATION OF THE TRAVELL IN THE SEA = 16 DAYS + 3 DAYS**

**= 19 DAYS**

**SO THE TRAVELED DISTANCE= 3S (KM/DAY) \* TIME**

**(DAY)**

$$= (3 * 106.3008333) * 19$$

$$= 318.9025 \text{ KM/DAY} * 19$$

**DAYS**

$$= 6059.1475 \text{ KM}$$

**TOTAL DISTANCE IN SEA = 6059.1475 KM IN THE ATLANTIC OCEAN TO THE WEST OF PORTUGAL IN CASE THAT SS=3 HS.**



## **THE BERMUDA TRIANGLE CENTER ((BTC))**

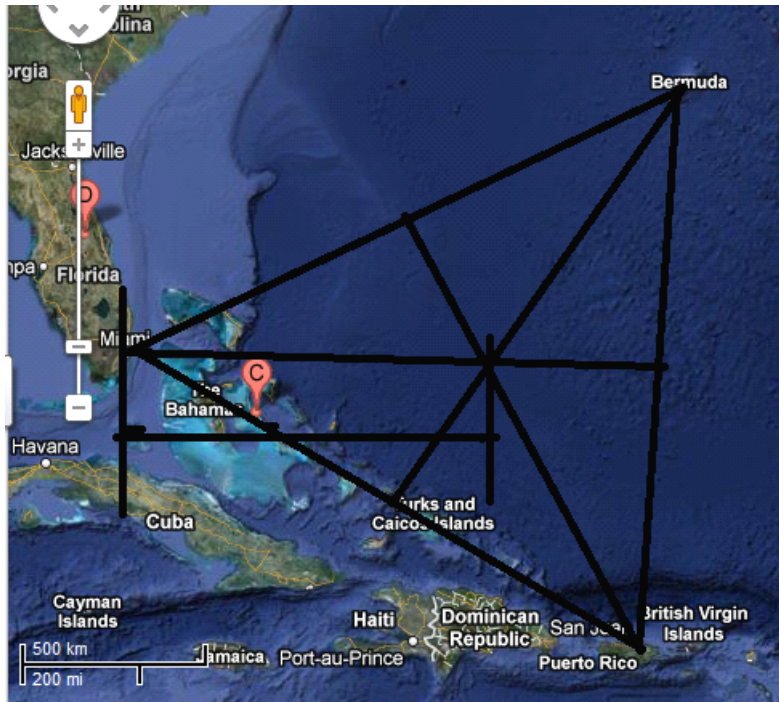

**THE BERMUDA TRIANGLE  
CENTER ((BTC)):THE CENTROID  
TAKING THE COORDINATES  
OF THE BTC METHOD**

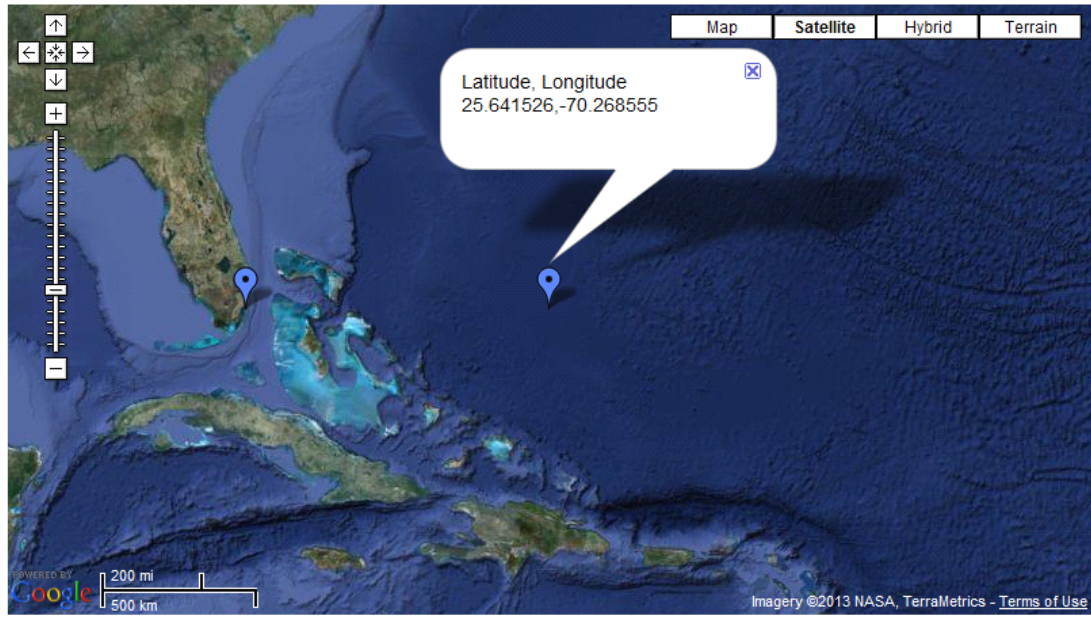

**THE BERMUDA TRIANGLE CENTER((THE CENTROID))  
THERE IS NO ONLY SEA IN THE CENTER ((AS THE GOOGLE  
MAP APPEARS))**

## THE LOCATION OF THE GREEN ISLAND:

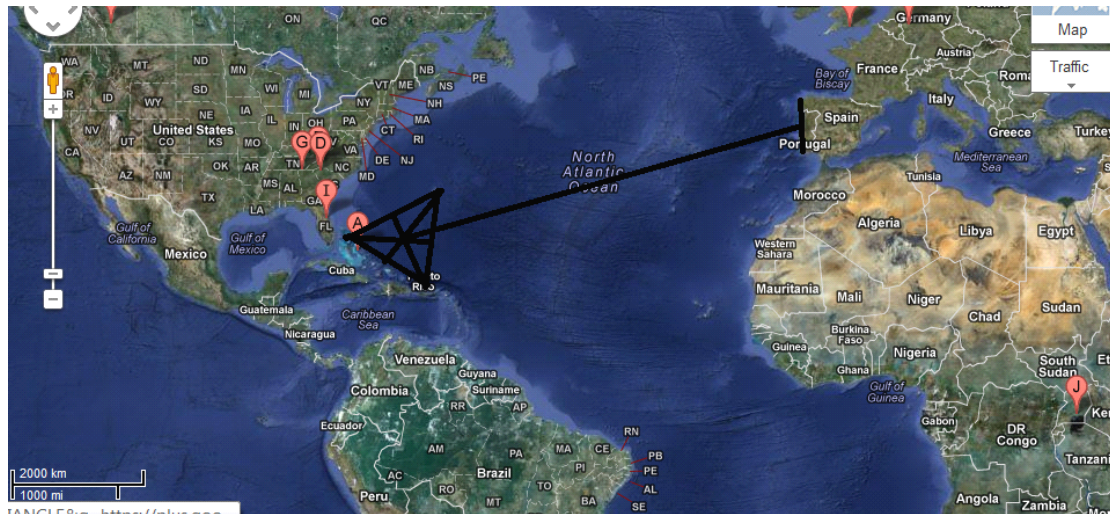

### THE DISTANCE

**BETWEEN THE PORTUGAL BEACH TO THE CENTER OF THE BERMUDA TRIANGLE ((BTC)) ((THE CENTROID)) IS : 6040 KM. WHILE THE DISTANCE IN GOOGLE MAP DISTANCE MEASUREMENT TOOL IS  $D(P \text{ BTC})= 5844.23 \text{ KM}$ . WE WILL USE THE LATER.**

**SEE THIS IMAGE WHICH SHOW THE STRAIGHT DISTANCE FROM P ((THE PORTUGAL BEACH)) TO ((BTC)) THE BERMUDA TRIANGLE CENTER ((THE CENTROID)) BY MEASUREMENT DISTANCE TOOL IN THE GOOGLE MAP, TO USE IT GO TO THE LEFT DOWN AND SELECT THE LAPS MAP, THEN CHOOSE THE DISTANCE MESUREMENT TOOL, ENABLE IT, THEN SAVE CHANGES, THEN CHOOSE STARTING POINT ON THE MAP AND AN END POINT ON IT, THE STRAIGHT DISTANCE BETWEEN THEM WILL APPEAR.**



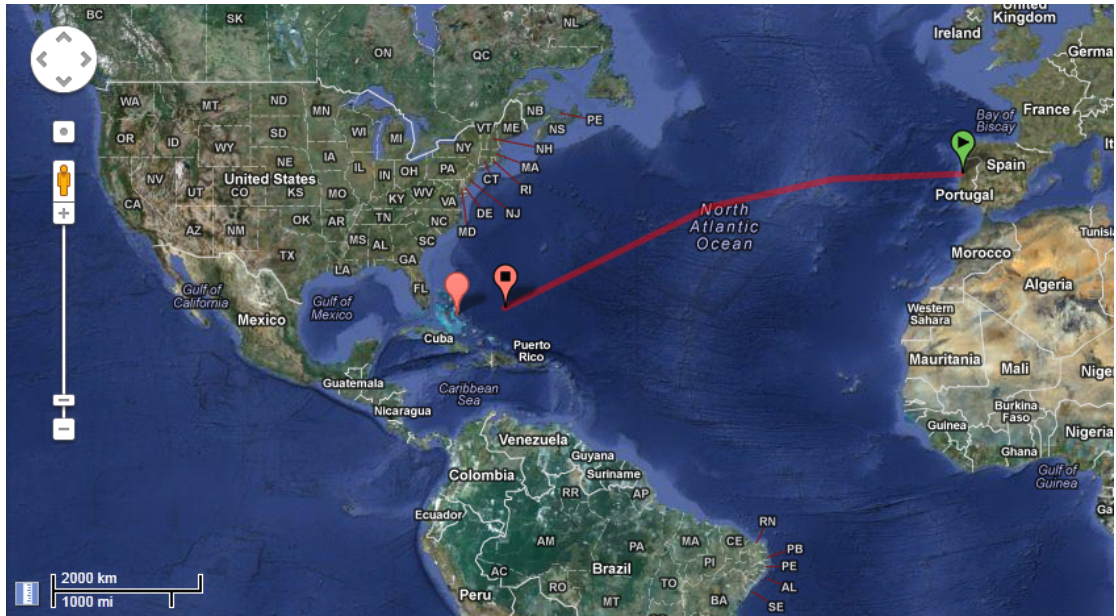

**D(P BTC)=5844.23 KM**



**THE ANGLE BETWEEN THE EQUATORIAL HORIZON AND THE LINE OF THE TRAVEL FROM PORTUGAL TO THE ((CENTER OF THE BERMUDA TRIANGLE)) = 17 DEGREES, THIS WILL TOLD US THAT THEY -THE TRAVELERS- CAME FROM 17 DEGREES ABOVE THE HORIZON, SO THE GREEN ISLAND IS LOCATED ON THIS LINE ((THE LINE BETWEEN THE PORTUGAL BEACH AND THE CENTER OF THE TRIANGLE))[1]. THE TOTAL DISTANCE BETWEEN THE PORTUGALIAN BEACH AND THE CENTER OF THE BERMUDA TRIANGLE ((AS SHOWN IN THIS MAP)) IS :((5844.230 KM)), THE GREEN ISLAND LOCATED AT  $Y(N=3)= 214.9175$  KM INSIDE THE TRIANGLE OF BERUMDA ON THE TRAVEL LINE.**

**THE TRAVELLED DISTANCE IS A FUNCTION OF (N),**

$$D(\text{TRAVELLED } (N))=19*N*HS$$

**WHERE NHS=SS KM/DAY**

**THE GREEN ISLAND INSIDE THE TRIANGLE BY (Y):**

$$Y(N)=D(BTC E) - (D(P BTC)-D(TRAVELLED(N)))$$

$$Y(N=3)=537.313 \text{ KM} - (5844.23\text{KM}-6059.1475\text{KM})=752.2305 \text{ KM}$$

**SOUTH WEST OF THE ENTRANCE AND SOUTH WEST OF THE BERMUDA TRIANGLE CENTER ((BTC)) ON THE TRAVEL LINE WHICH PASS THROUGH THE BTC.**

**THE VALUE OF D(BTC E) HAD TAKEN FROM THE NEXT MAP**

**NOTE: WE CAN USE GET THE D(P E) FROM THE GOOGLE MAP MEASUREMENT TOOL, IF  $D(P GI)-D(P E)=+$  THEN THE GREEN ISLAND LOCATED INSIDE THE TRIANGLE OR ON IT'S WEST SOUTH EDGE OR OUT OF IT IN THE SOUTH WEST AREA, IF  $=0$  THEN THE GREEN ISLAND LOCATED ON THE EAST EADGE OF THE TRIANGLE (IN THE ENTRANCE), IF  $=-$  THEN THE GREEN ISLAND LOCATED OUTSIDE OF THE BERMUDA TRIANGLE FROM EAST OF THE TRIANGLE , BUT THIS NEED DRAWING ON THE COMPUTER SCREEN, SO WE CHOOSE THE NEXT MAP:**

**THE  $D(P GI)=$  THE TRAVELLED DISTANCE  $=D(TRAVELLED)$**

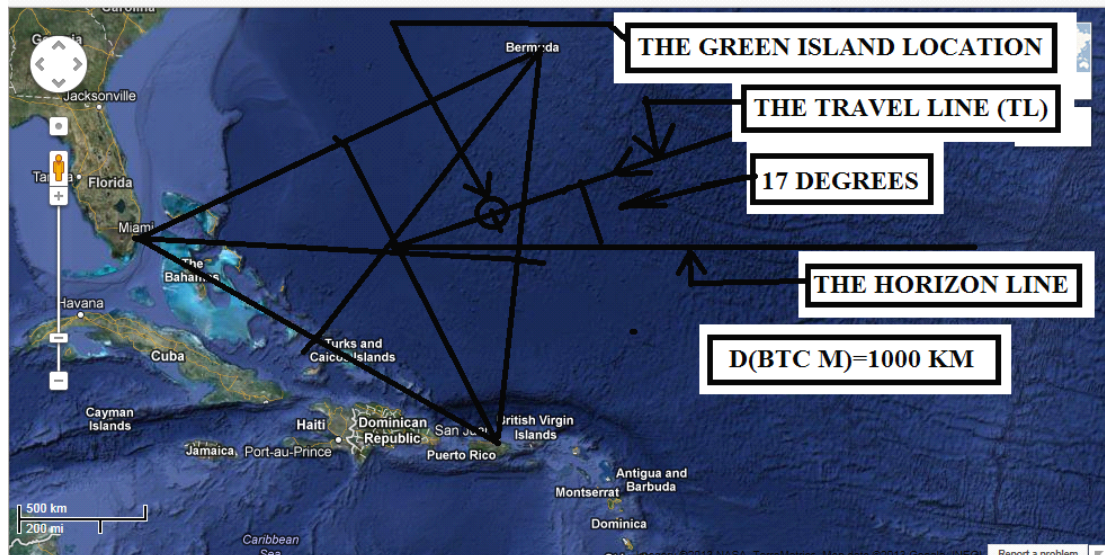

**THE GREEN ISLAND LOCATION FOR THIS PARAMETERS:**

**$D(\text{BTC M})=1000 \text{ KM}$ ,**

**$D(\text{P BTC}) = 5844.230 \text{ KM}$ ,**

**FOR  $N=2.6955425668580490699442938520467$**

**$D(\text{P GI})=D(\text{TRAVELLED}, SS=N \text{ HS})= 5444.23 \text{ KM}$ , AND**

**TRIANGLE CENTER TYPE = THE CENTROID.**

**THE GREENISLAND LOCATED INSIDE THE TRIANGLE.**

**THIS FIGURE WILL BE USED IN THE CALCULATIONS OF**

**THE DISTANCES LIKE :  $D(\text{BTC M})$  AND  $D(\text{E BTC})$ .**

**THEORY : THE LOCATION OF THE GREENISLAND IS  
LOCATED ON THE TRAVEL LINE (TL) AND IT'S EXTENDED  
THROUGHT THE (BTC) ,**

$$D(P GI) = 19 N HS \dots\dots\dots EQ(1)$$

$$N HS = SS$$

$$SS = SS(N) = N HS$$

$$HS = \text{CONSTANT}$$

**THE D(P GI) = THE DISTANCE OF THE GREENISLAND FROM  
THE PORTUGAL BEACH.**



## CASES OF (N):

**3.C.1. IF  $SS=3HS \implies$  THE GREENISLAND IS INSIDE THE TRIANGLE BY ( 752.2305 KM) ON THE TRAVEL LINE,**

**THE LOCATION OF THE GI(N=3) ACCORDING TO THE BTC:  
=752.2305-537.313**

**=214.9175 KM 17 DEGREES SOUTH WEST OF THE BTC.**

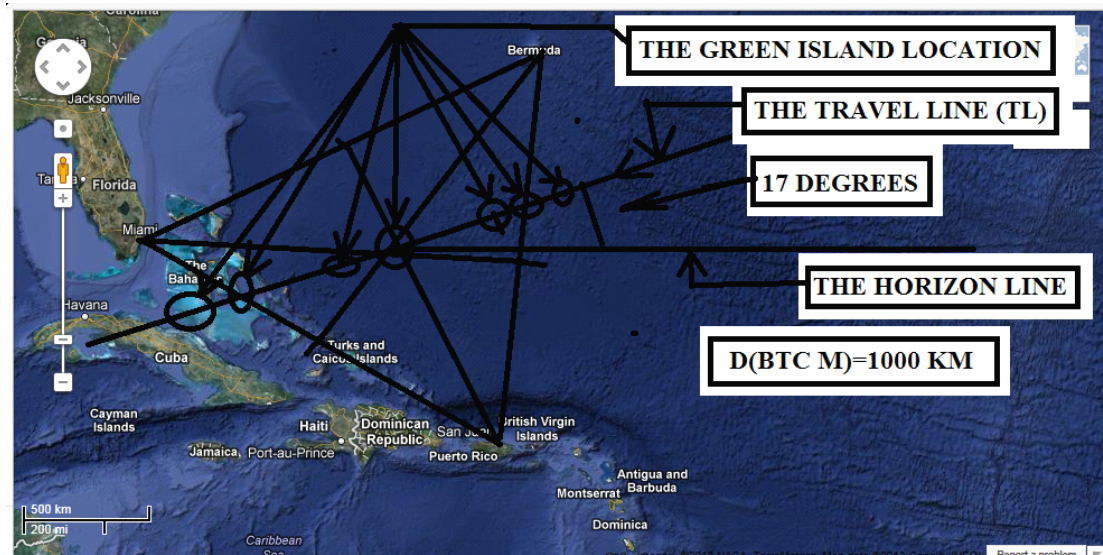

**THE N=3 IS THE GI LOCATION : CIRCLE 5 FROM THE RIGHT.**

**3.C.2. IF THE  $D(P GI(N))=D(P BTC) \implies$**

**SO :**

**THE GREENISLAND IS LOCATED AT THE CENTER OF THE BERMUDA TRIANGLE,**

**THIS MEANS ACCORDING TO EQUATION(1):**

**D(P GI)**

**N=-----**

**19 HS**

**HENCE:**

**HS=106.3008333 KM/DAY**

**N= 5844.23 /(19\*106.3008333)**

**N=2.8935902295657634075049254823817=NC**

**THIS N IS NC**

**3.C.3.**

**IF THE GI IS LOCATED AT THE EDGE OF THE EAST SIDE OF  
TRIANGLE ((IN THE ENTRANCE POINT)):=>**

**D(P GI)=D(P E)**

**D(P E) =D(P BTC)-D(E-BTC)**

**=5844.23-537.313**

**= 5306.917 KM**

**SO (N) WILL BE:**

**D(P E)**

**N=-----**

**19 HS**

**5306.917**

**N= -----**

**19 \* 106.3008333**

**N= 2.6275562700845881228606363244062**

**=N(EADGE)**

**FOR  $D(P\ GI)=D(P\ E) \implies$  MEANS (THE GREEN ISLAND IS LOCATED AT THE EDGE OF THE EAST TRIANGLE SIDE; AT 537.313 KM NORTH EAST OF THE BERMUDA TRIANGLE CENTER ((BTC)),**

**THIS N IS N(EADGE)**

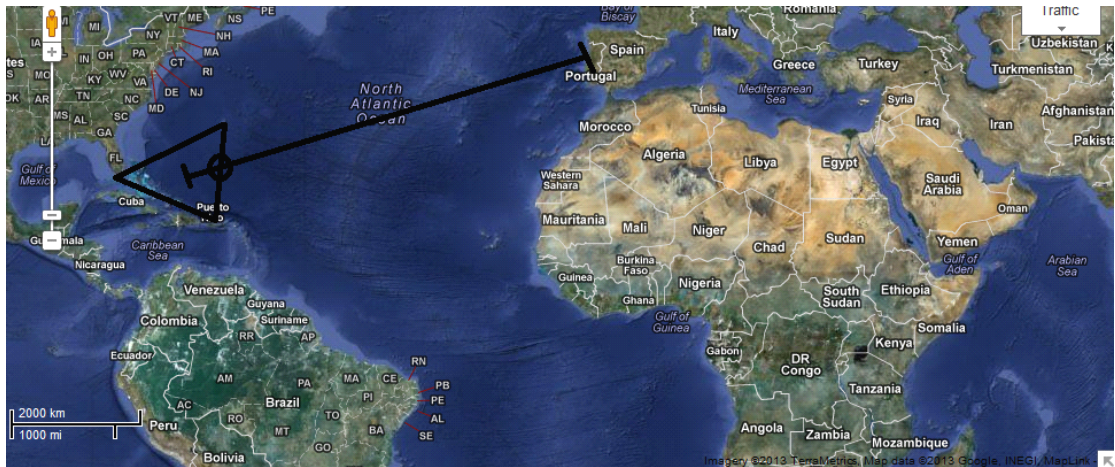

**THE GREEN ISLAND LOCATED AT THE EADGE OF THE EAST SIDE OF THE BERMUDA TRIANGLE ((FOR  $N=N(EADGE)= 2.6275562700845881228606363244062$ ,  $SS=NHS$ ).**

**THE EVIDENCE:**

**ONE PILOT SAW THE WHITE SEE WHEN HE DECIDED TO FLY ON THE BORDERS OF THE TRIANGLE; THIS ENHANCE**

**OUR IDEA THAT THE GREEN ISLAND LOCATED AT THE  
EDGE OF THE TRIANGLE.**

**THE STORY: A PILOT DECIDED TO FLY ON THE EDGES OF  
THE BERMUDA TRIANGLE FROM FLORIDA (IN THE WEST)  
TO THE SAN JUAN (IN SOUTH) TO THE WEST BEACH OF  
BERMUDA (IN THE NORTH) THEN BACK (TAKE THE LEFT)  
TO THE FLORIDA, WHEN HE WAS FLYING FROM SOUTH  
(SAN JUAN) TO NORTH , HE SAW A BEACH , SO HE TURNED  
TO THE LEFT, BUT WHEN HE TURNED TO THE LEFT ,  
LOSTED IN THE TRIANGLE, HE WAS THOUGHT THAT THE  
BEACH THAT HE HAD SEEN WAS THE BERMUDA BEACH,  
BUT IT WAS NOT THE BEACH OF BERMUDA, IT WAS A  
BEACH OF UNDISCOVERED ISLAND AND IT WAS ON THE  
EDGE OF THE BERMUDA TRIANGLE, HE TAKEN IN THE  
TRAPE.**

**MAY SOME ONE ASK WHAT IS THE BENEFIT OF THE  
TRIANGLE IF THE GREENISLAND WAS ON THE EDGE OF,  
THE ANSWER IS THAT:**

**1- MAY BE THERE ARE MORE ISLANDS, BUT LOCATED IN  
THE TRIANGLE**

**2- THE TRIANGLE ACTS AS A TRAPE FOR THE ENEMY OF  
THE IMAM THE MAHDI.**

**3.C.4. IF THE  $N < N(\text{EDGE}) \implies$  THE GREEN ISLAND LOCATION IS OUTSIDE THE BERMUDA TRIANGLE IN THE EASTERN AREA RESPECT TO THE TRIANGLE BUT STILL OF COURSE LOCATED ON THE TRAVEL LINE (TL).**

**3.C.5. THERE IS LIMITATION FOR (N) TO BE INSIDE THE TRIANGLE : (N) MUST NOT BIGGER THAN (NMS):**

**WE WILL FIND THE NMS:**

**THE (DMS) IS THE DISTANCE BETWEEN THE ENTRANCE (IN THE EAST) TO THE OUTNESS (IN THE WEST), THE OUTNESS IS THE INTERCEPTION POINT BETWEEN THE EXTENDED TO THE SOUTH WEST TRAVEL LINE AND THE (MIAMI SAN JUAN) SIDE OF THE TRIANGLE (THE SOUTH WEST SIDE)**

$$\begin{aligned} \text{DMS} &= \text{D}(\text{BTC OUTNESS}) + \text{D}(\text{P BTC}) \\ &= 582.089552 + 5844.23 \\ &= 6426.319552 \text{ KM} \end{aligned}$$

$$\text{D(E MS)} = 1194.0298507462686567164179104478 \text{ KM}$$

$$\text{D(E MS)} = \text{D(E OUTNESS)}$$

**WE WILL NEED (DMS)**

$$\begin{aligned} &\text{DMS} \\ \text{NMS} &= \text{-----} \\ &19\text{HS} \end{aligned}$$



**6426.319552**

**NMS= -----**

**19\* 106.3008333**

**NMS=3.1817939177162147717415375787285**

**FOR N=NMS ==> THE GI LOCATED ON THE (MIAMI SAN JUAN) SIDE OF THE TRIANGLE,**

**FOR NMS>N>N(EADGE) ==> THE GI LOCATED IN THE TRIANGLE,**

**FOR N>NMS ==> THE GI LOCATED OUT OF THE TRIANGLE TO IT'S SOUTH WEST IN THIS TRIP.**

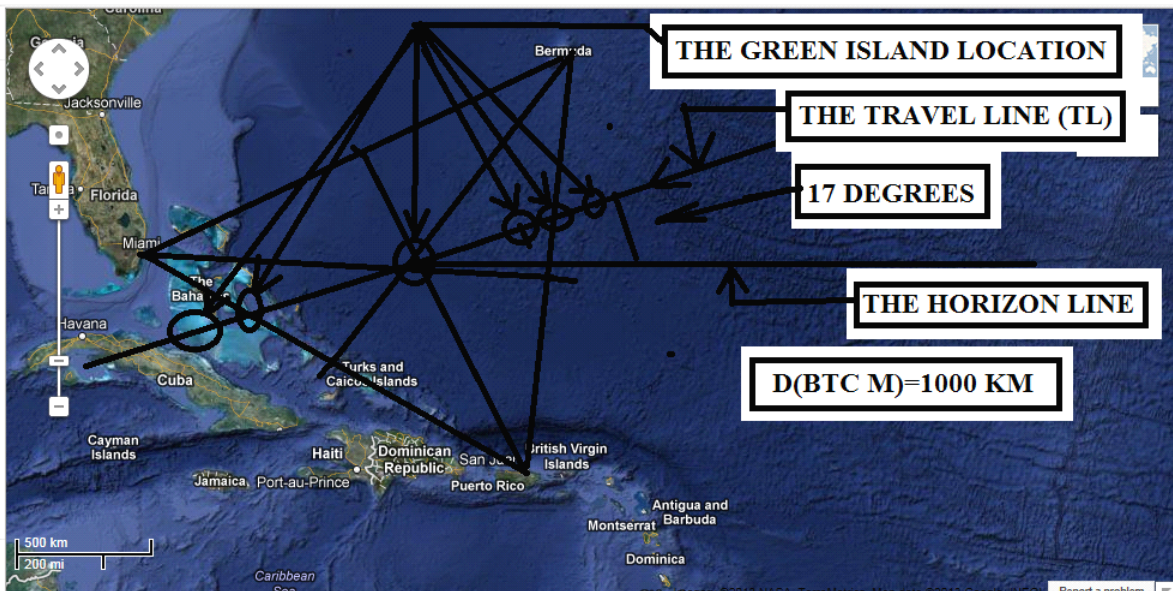

**THE DIFFERENT LOCATIONS FOR THE GREENISLAND FOR DIFFERENT (N). THE VALUE OF (N) FROM RIGHT TO THE LEFT :  $N < N(\text{EADGE})$ ,  $N = N(\text{EADGE})$ ,  $N > N(\text{EADGE})$ ,  $N = N_C$ ,  $N = N_{MS}$ , AND  $N > N_{MS}$ .**

### **3.D. THE THEORETICAL SHEI'A ISLAND LOCATION**

**EQUATION:**

**NOTE: THE EQUATION FOR THE SHEI'A ISLAND LOCATION IS :**

**D(P SI)=3 N HS 17 DEGREES SOUTH WEST OF THE PORTUGAL BEACH .....EQ(2)**

**3= 3 DAYS,**

**SS=NHS**

**HS=106.3008333 (KM/DAY)**

### **3.E. THE COORDINATES OF THE POSITION (LOCATION)**

**NOTE: THE THEORETICAL EXPECTED LOCATION OF THE GREENISLAND IS ON THE TRAVEL LINE, SO WE CAN DO SEARCH FOR DIFFERENT (N)S, AND GET THE COORDINATES (LONGITUDE,LATITUDE) IN (KM) RESPECT TO (MAIAMI) AND THEN OPTAIN THE COORDINATES (LONGITUDE,LATITUDE) IN DEGREES FOR EACH EXPECTED LOCATION,**

**LONGITUDE OF THE GI (N) = ( ) KM EAST TO THE MIAMI  
LATITUDE OF THE GI (N) = ( ) KM SOUTH (OR NORTH)  
OF MIAMI**

**LONGITUDE OF THE GI (N) =( ) DEGREES  
LATITUDE OF THE GI (N) = ( ) DEGREES**

### **3.F. THE IMAGE OF THE COORDINATES**

**GI(LONGITUDE,LATITUDE) AND SI(LONGITUDE,LATITUDE):**

**WHEN GOT THE COORDINATES OF THE EXPECTED LOCATION OF THE GI, WE CAN PUT THEM IN THE ((SHOW POINT)) IN THE ((ITOUCH MAP)) LOCATION PANEL, THE IMAGE OF THE POINT(LONGITUDE,LATITUDE) WILL APPEAR, WE CAN ZOOM TO SEE IS THERE ANY LAND IN THAT POINT OR NEAR IT.**

**3.G. THERE ARE 12 CENTERS FOR THE TRIANGLE (ONE OF THEM CONTAINS MANY POINTS), WE USED ABOVE THE CENTROID, THE RESEARCHER CAN CHOOSE MANY CENTERS AND FIND THE BTC AND THE EXPECTED GI PISITIONS.**

**3.H. ALSO SOMEONE CAN GO IN HIS IMAGINATION TO COMPUTE THE CENTER OF TWO CENTERS, THE DISTANCE BETWEEN SOME TWO CENTERS IN THE BT REACH MORE THAN 200KM.**



**(((4)))- THE SHEI'A ISLAND IS LOCATED TO THE EAST OF THE GREEN ISLAND, THE GREEN ISLAND IS TO THE WEST OF THE SHEI'A ISLAND IN THE ATLANTIC OCEAN.**

**(((5)))- THE SHEI'A ISLAND LOCATED IN THE ((WEST SEA AS ARAB WAS NAMED)) THE ATLANTIC OCEAN.**

**(((6)))- FROM (((4))) AND (((5))) IT IS CLEAR THAT THE GREENISLAND LOCATED IN THE ATLANTIC OCEAN.**

**(((7)))- IN BERMUDA TRIANGLE THERE IS A WHITE WATER AS ONE OF PILOTS SAID TO THE CONTROL TOWER IT'S DO NOT LIKE THE REST WATER OF SEA ((SEA HERE MEANS THE OCEAN)) AND THIS COINCIDE WITH PROPERTIES OF THE GREEN ISLAND MENTIONED BY THE TRAVELLER ((SHEIK ZAIN IDDEIN ALI SON OF FADEL AL MAZENDARANI)) AND IT'S WATER IS AS THE WATER OF THE EUPHRATES AS WE TOLD IN THE PROPERTIES OF THE GREENISLAND PART. THIS MEANS THAT THE GREEN ISLAND IS IN THE BERMUDA TRIANGLE.**

**(((8)))- IN THE MID. OF THE BERMUDA TRIANGLE THERE IS A PEACE OF LAND AS SHOWED BY AN IMAGE THAT SOME SATELLITES APPEARED.**

**FROM THE ABOVE CALCULATONS AND 8 , THE GREENISLAND IS LOCATED IN THE MID. OF THE BERMUDA TRIANGLE.**

**THE REFERENCES :**

**[1] THE GOOGLE MAP : <http://maps.google.bs/maps>**

**[2]<http://geography.about.com/od/learnabouttheearth/a/earthfacts.htm>**

## PART 34

### TWO/12 CENTERS OF THE BERMUDA TRIANGLE

**WE CAN LOCATE THE CENTER OF BERMUDA TRIANGLE BY GEUSING:**

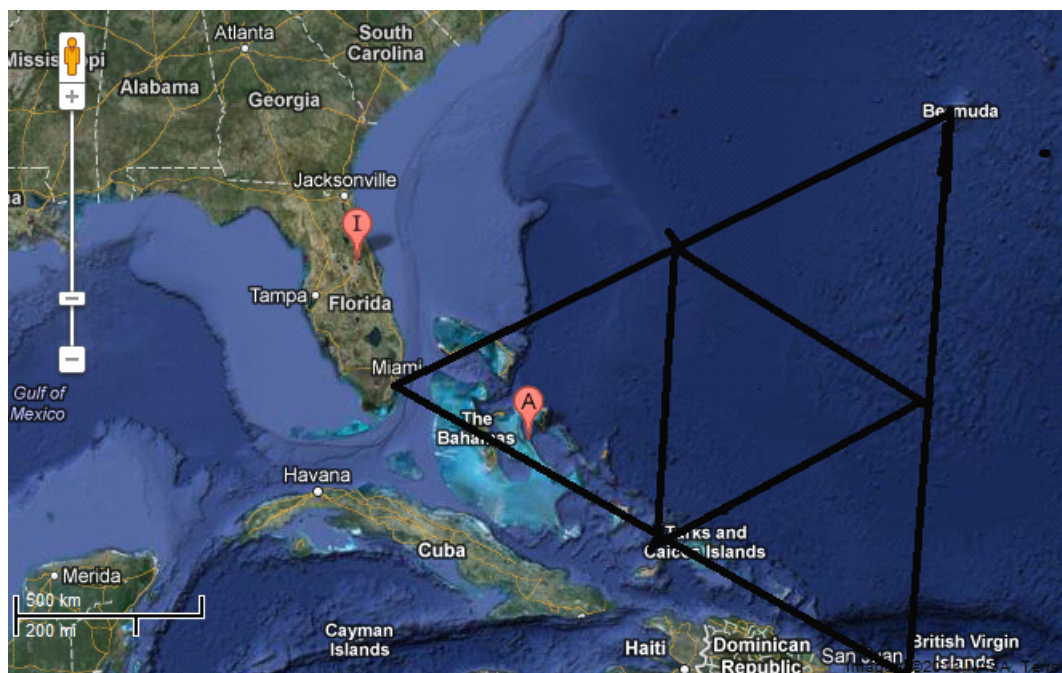

**LONGITUDE OF THE BERNUDA CENTER = 957.142857 KM  
EAST OF MIAMI**

**THIS DISTANCE IS THE DISTANCE ((956.448)) KM WHICH IS  
NEAR THE DISTANCE FROM THE PORTUGALIAN BEACH TO  
THE SHIE'A ISLAND ((3 DAYS IN SHIP,N=3)).**

**THE CORRSPONDING COORDINATES FOR THIS VALUE  
ARE:**

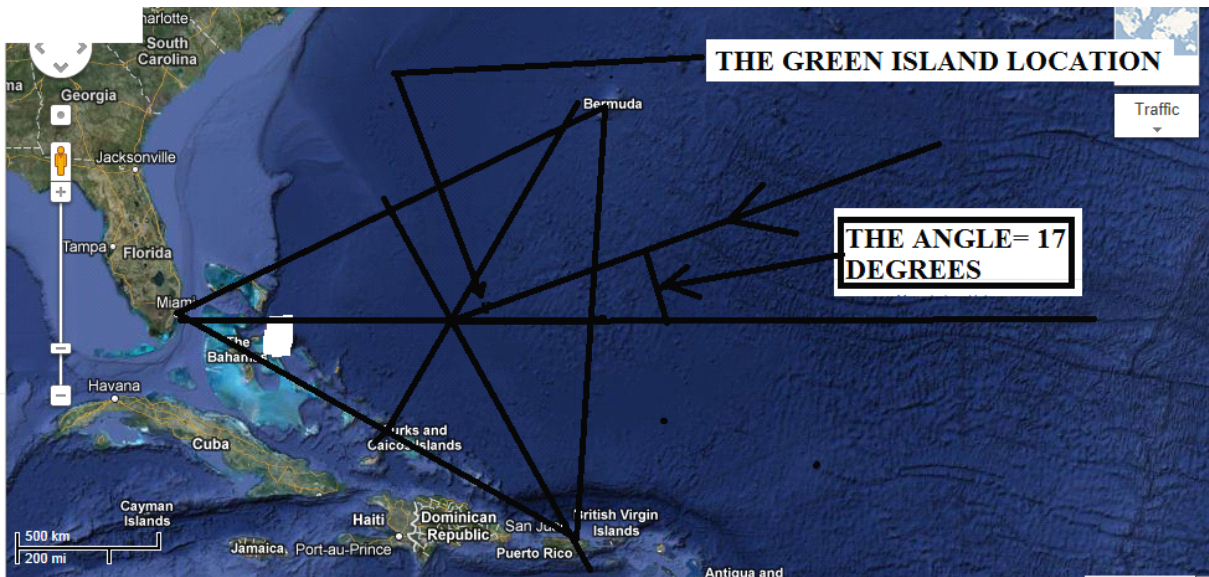

**FIG: THE CIRCUMCENTER**

**IF THE CENTER OF THE TRIANGLE IS TAKEN BY INTERCEPTIONS OF THE PERPENDICULAR LINES FROM THE HALFS OF THE SIDES OF THE TRIANGLE, AND FOR CERTAIN (N) WHICH;  $N(\text{EADGE}) < (N) < NC[1]$**

**THE COORDINATES OF THE CENTER OF THE BERMUDA TRIANGLE ACCORDING TO FIG: CIRCUMCENTER ARE:**

**LONGITUDE: (( 953.703703)) KM EAST OF THE MIAMI**

**LATITUDE : ((13.888)) KM SOUTH TO THE MIAMI**

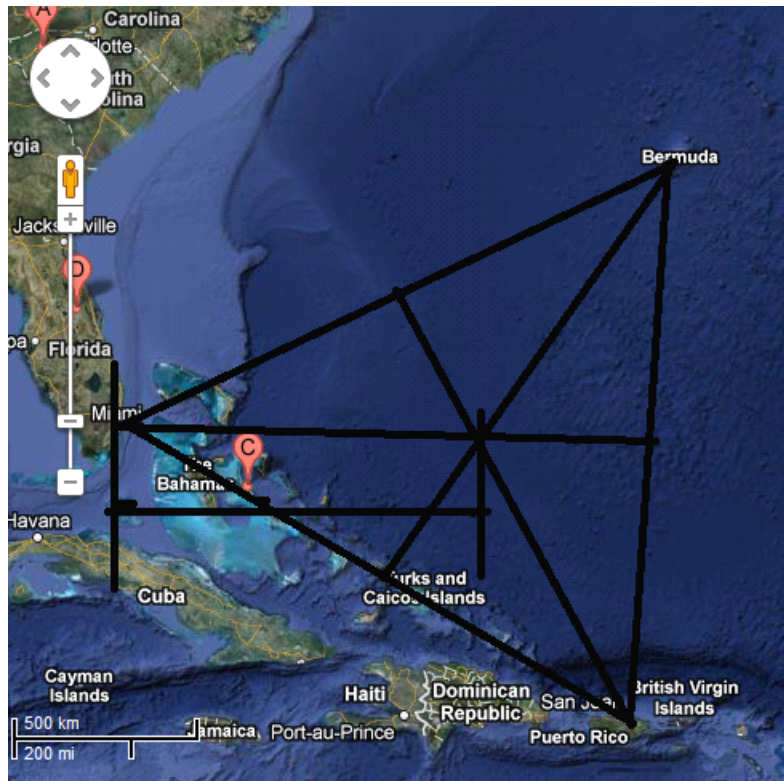

**BERMUDA TRIANGLE CENTER: THE CENTROID  
TAKING THE COORDINATES METHOD**

**BUT THE CENTROID ((OUR CALCULATION BASED  
TRIANGLE CENTER TYPE)) : IT'S COORDINATES ARE:**

**1000    KM EAST OF MIAMI  
30.303    KM SOUTH OF MIAMI**

**LONGITUDE (CENTROID): -66.445312**

**LATITUDE (CENTROID):    25.502785**





**THE IMAGE OF THE CENTROID COORDINATES, IT NEAR THE BLUE BAND.MAY BE IT IN THE BLUE BAND BUT BECAUSE OF MISTAKES IN MEASUREMENTS THE CENTER APPEARS NOT ON THE BAND.**

**NOTE: THE ABOVE APPEARED BLUE BAND FIGURE IS 12.222 KM WIDE AND LIKES AN ARROW DIRECTED FROM THE DIRECTION OF AFRICA TO USA. NOTE: IT MAY BE A DISTORTION.**

**PART 35**

**THE ACTION OF THE BERMUDA TRIANGLE**

**THE BERMUDA TRIANGLE ACTS AS A TRAPE AGAINST THE  
ENEMIES OF THE IMAM THE MAHDI.**

## PART 36 :

### THE LOCATION OF THE GREEN ISLAND IN THE WORLD

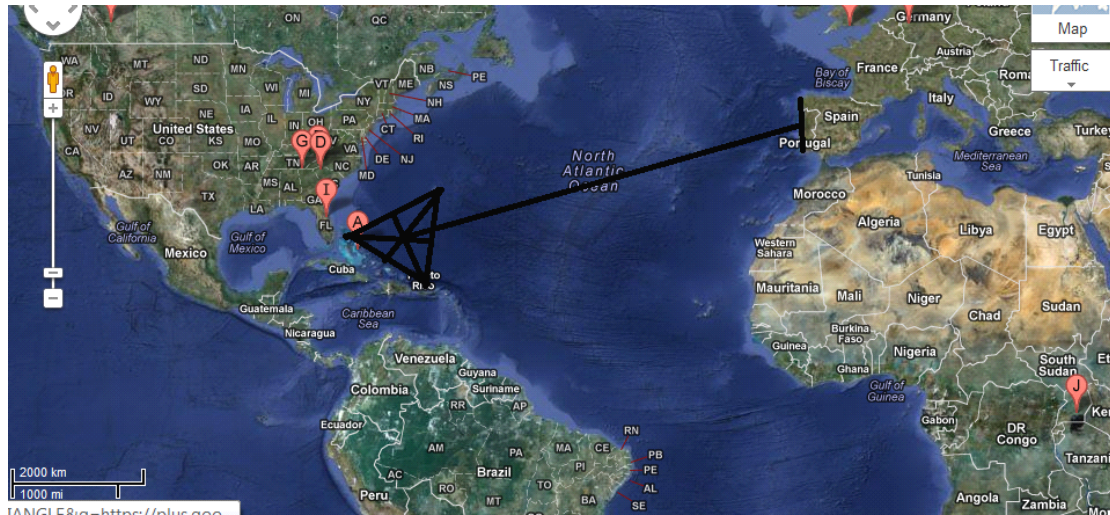

**IT'S LOCATION IS NEAR ((OR IN)) THE BERMUDA TRIANGLE, THE ABOVE IS THE CENTROID.**

**THE AREA OF THE BT IS ((1 140 000)) KM<sup>2</sup>**



**PART 37 :**

**THE FLYING ISLANDS**

**THE ELEVATED ISLANDS IN  
THE  
BERMUDA TRIANGLE**

**SEE THE BELOW IMAGE IT APPEARES THAT THE ISLANDS  
((MORE THAN 5 ISLANDS: 7 ISLANDS)) WERE ON THE  
WATER ((AS ANY ISLANDS)) BUT THEN THEY LEVITATED  
FROM THE WATER; I.E. BE OVER THE SURFACE OF WATER.**



**SPY SATELLITE IMAGE OF THE FLYING ((ELEVATED))  
ISLANDS IN THE BERMUDA TRIANGLE[1].**

**THE IMAGE : ISLANDS IN THE BERMUDA TRIANGLE WERE PHOTOGRAPHED LEVITATING BY AS MUCH AS ((10)) MILES ((=16 KM)) OFF THE SURFACE OF THE OCEAN IN THIS RECENTLY-DECLASSIFIED IMAGE FROM A USA SPY SATELLITE.**

**THE SPY SATELLITE IMAGERY SHOWS SHADOWS CAST BY TWO OF THE ISLANDS ON THE OCEAN SURFACE IN SUCH A WAY THAT CAN ONLY BE EXPLAINED IF THE ISLANDS ARE LEVITATED ABOVE THE OCEAN SURFACE, IN ONE CASE BY APPROXIMATELY TEN MILES ((=16 KM)).**

**NOTE : THE IMAM THE MAHDI HAVE THE GREATE NAME OF ALLAH, AND HE CAN DO EVERY THING BY IT,**

**THE GREATE NAME OF ALLAH CONSISTES OF 73 LETTERS, THE TRUE JESUS WAS HAVE TWO LETTERS AND HE WAS OUTTING THE DEAD PEOPLE FROM THEIR GRAVES ALIVE, THE PROPHET MOHAMMAD AND HIS FAMILY ((THE 13 HOLY PERSONS)) HAVING 72 LETTERS OF THE GREATE NAME.**

**BY THE GREATE NAME OF ALLAH ONE CAN WALK ON THE WATER WITHOUT SINKING AND THE IMAM THE MAHDI OR HIS VICE CAN SAY TO THE ISLANDS TO FLY THEN THEY FLY.**

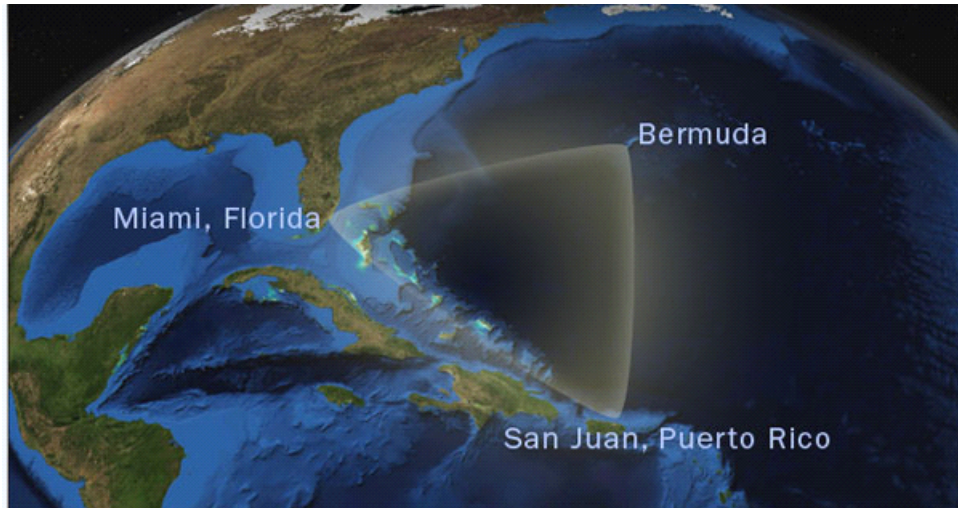

**THE GREENISLAND LOCATION [2].**

**NOTE: THE ABOVE MEANS THAT SHIPS CAN PASS UNDER THESE ISLANDS, SO THEY CAN NOT SEE THE ISLANDS IN THE HORIZON ((=360 DEGREES,  $2\pi$ )).**

**NOTE: IN THE CASE OF POINT (((8))) IN THE PART 33 :**

**SO THOSE WHOM WANTS TO THE PIECE OF LAND APPEARED IN THE IMAGES OF A SATELLITE ON THE MID. OF THE BERMUDA TRIANGLE MAY BE THE ISLAND ELEVATED UP OF THEM BY 16 KM SO UNTIL THEY TURN THEIR HEADS BY 360 DEGREES (( $2\pi$ )) THEY WILL NOT SEE IT BECAUSE IT MAY BE ABOVE THEIR HEADS BY 16 KM.**

**THE REFERENCERS:**

**[1] <http://www.ecoenquirer.com/levitating-islands.htm>**

**[2] <http://oceanservice.noaa.gov/facts/bermudatri.jpg>**

## **PART 38**

### **WHY THEY CAN NOT DISCOVER**

#### **THE GREEN ISLAND OF THE IMAM THE MAHDI**

**THEY WHO COULD NOT DISCOVER THE ISLAND MY BE  
BECAUSE ONE OF THE BELOW REASONS OR TWO , MORE  
OR ALL:**

**1- THE GREEN ISLAND ELEVATED FROM THE HORIZON  
((FROM THE SURFACE OF THE SEA WATER )) AND THE  
WHITE SEA BECAME UNDER THE WATER OF THE REST  
((OCEAN)) SEA. SEE PART 37: THE FLYING ISLANDS.**

**2- BEACUSE THE BELIEVERS CAN BEARTH UNDER THE  
WATER OF WHITE SEA THAT SURROUNDS THE ISLAND, SO  
ALLAH CAN MAKE THE ISLAND IN THE WATER , THE  
PEOPLE OF THE GREEN ISLAND CAN BREATH UNDER  
WATER ((SANKING IN THE WATER)). SEE THE PART 28**

**SO BECAUSE OF 1 AND 2 ABOVE, THE SHIPS CAN NOT  
DISCOVER THE GREENISLAND, BECASUSE IN 1 , THE SHIPS  
WILL BE UNDER THE GREENISLAND BY ABOUT ((10 MILES,  
16 KM)), AND BECAUSE THE SHIPS WILL BE OVER THE  
ISLAND AS IN 2.**

**THE ISLAND MAY BE CAN MOVE IN THE SEA.**

**3- THE DISCOVERING SHIPS CAN NOT DISCOVER THE GREENISLAND BECAUSE OF REASONS PREVENT DISCOVERING.**

**4- THE LOST PILOTS IN THEIR LAST CALLS TO THE WATCH TOWER, HAD SAID THAT THEY SEE A WHITE WATER, THE WHITE SEA, SO THOSE WHOM DID NOT HAVE AN PREMISSION FROM THE IMAM THE MAHDI TO VISIT THE GREENISLAND SYSTEM ((=THE GREENISLAND+IT'S SURROUNDING WHITE SEA)) WILL BE LOST FOR THE KNOWN WORLD BY USA .**

**SO THOSE WHOM DISCOVERED THE WHITE SEA, OR /AND THE GREENISLAND WILL BE ((LOST TO THE COUNTRIES THAT IT FROM THEY ENEMY OF THE IMAM THE MAHDI)), KILLED OR TAKEN AS PRISONERS.**

**SO BECAUSE OF 4 , IT CAN NOT BE DISCOVERED BY LIKE USA UNTIL IT DISCOVERED OR SEEING BY THE LOST PERSONS.**

**SEE THE POINT (((8))) OF OF THE PART 33.**

**5- MAY THERE IS A DISTORTION OF THE LOCATION OF THE GREENISLAND AGAINST THE DISCOVERING SATELLITES LIKE THE SATELLITE OF THE GOOGLE MAP.**

**6- THERE IS A DISTORTION AGAINST SOME DEVICES THAT**

**CAN ALOCATE THE ISLAND LIKE ((THE NAVIGATION EQUIPMENTS)) :**

**1- THE COMPASS, OR IT'S DISTURBANCES  
TO PREVENT ALOCATION OF THE POSITION OF THAT  
SOME THINGS HAPPENINGS TO THE SHIP CAPTIN, OR THE  
PILOT,**



**THE COMPASS [1]**



**A COMPASS [2]**

**2- THE SIXTANT MACHINE BELONGS FOR THOSE WHO DISAPPEARED IN THE BTRIANGLE, BECAUSE THEY HAD DISCOVERED THE WHITE SEA, THE GREENISLAND SO THE MACHINE HAD TAKEN FROM THE SHIPS WITH THEM, TO PREVENT THE ALOCATION OF THE GREENISLAND BY OTHERS WHO ARE NOT FROM THE ISLAND.**



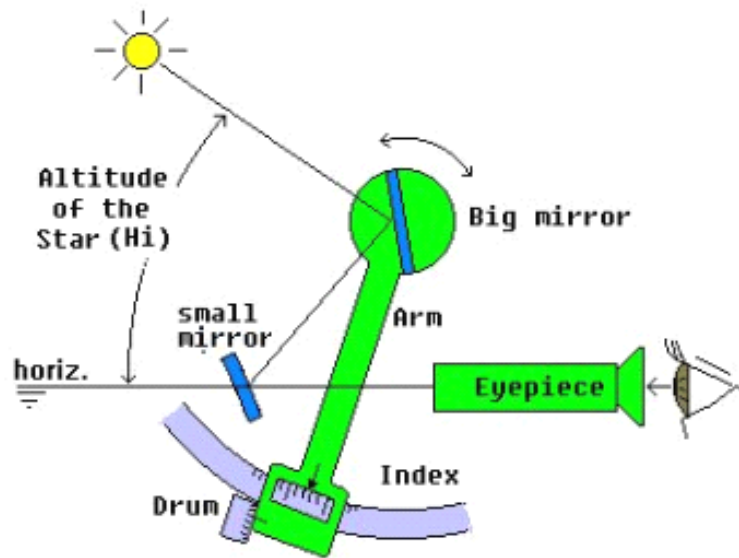

**THE SIXTANT MACHINE [3]**



**THE SIXTANT [4]**

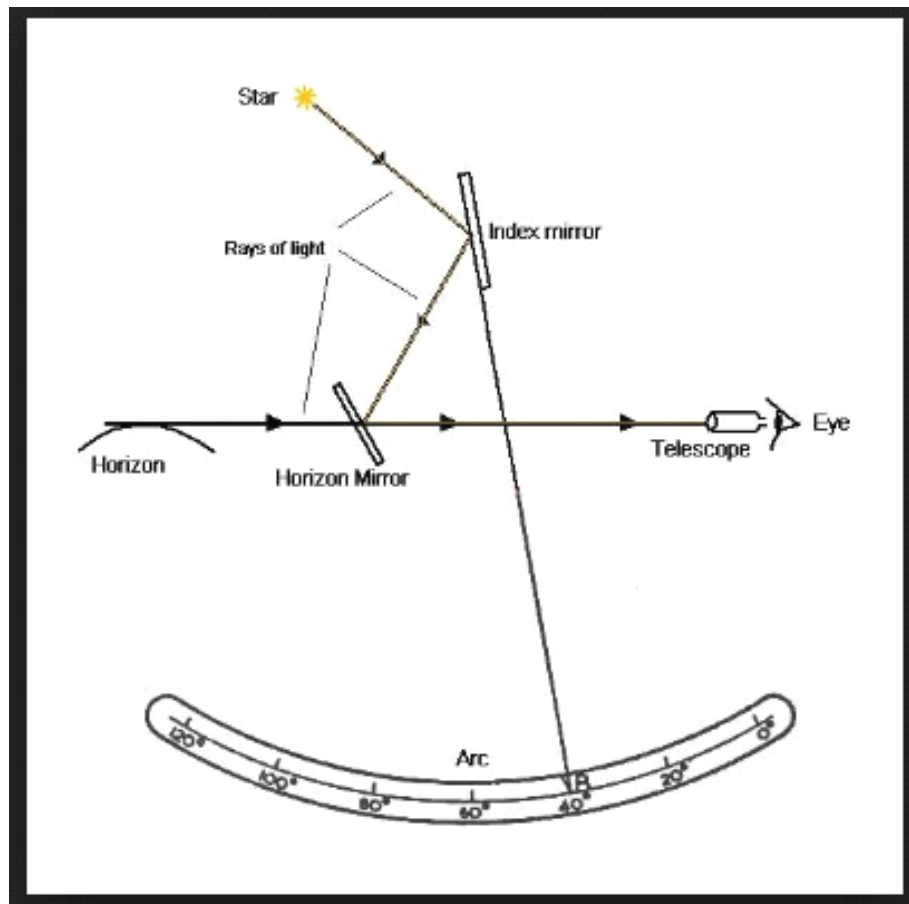

**THE SIXTANT WORK [5]**

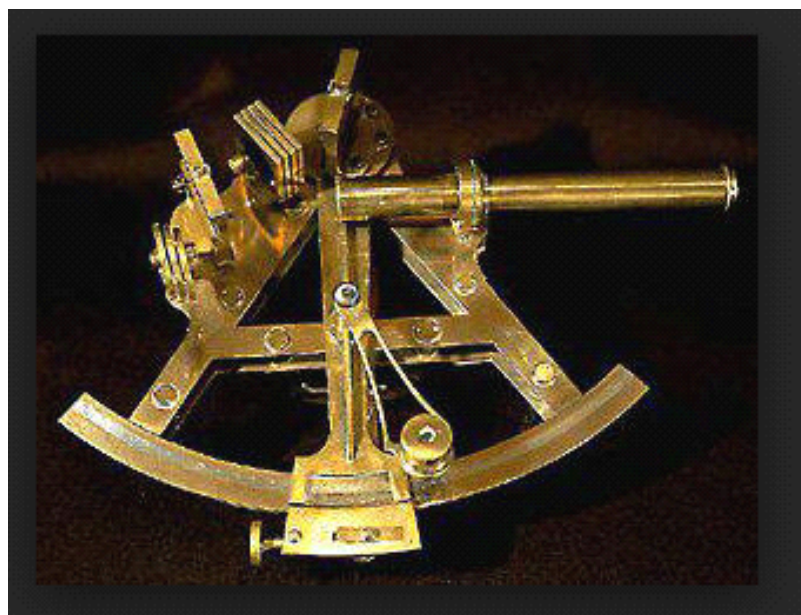

**THE SIXTANT [6]**

## **THE REFERENCES:**

**[1] [http://upload.wikimedia.org/wikipedia/commons/thumb/9/99/Kompas\\_Sofia.JPG/220px-](http://upload.wikimedia.org/wikipedia/commons/thumb/9/99/Kompas_Sofia.JPG/220px-Kompas_Sofia.JPG)**

**[2] <http://upload.wikimedia.org/wikipedia/commons/5/59/Plastic-compass.jpg>**

**[3] [http://img.bhs4.com/73/C/73CB20F1343E92D34795EEDE6E3475A160694304\\_large.jpg](http://img.bhs4.com/73/C/73CB20F1343E92D34795EEDE6E3475A160694304_large.jpg)**

**[4] [http://www.magerempowerment.com/v2/blog/wp-content/uploads/2012/02/sextant\\_600.jpg](http://www.magerempowerment.com/v2/blog/wp-content/uploads/2012/02/sextant_600.jpg)**

**[5] [http://img.bhs4.com/77/F/77FA97F24DEB09BA2519F81E68F11240FDC09EB8\\_large.jpg](http://img.bhs4.com/77/F/77FA97F24DEB09BA2519F81E68F11240FDC09EB8_large.jpg)**

**[6] <http://e-ducation.net/scientists/sextant4.JPG>**

## **PART 39**

### **TIME CASE**

#### **STOPPING OF THE MINUTES COUNTER OF THE WATCH HAD HAPPENED FOR ME**

**IN FRIDAY 29/03/2013 ((18/ 5 JOMADA 1/1434)) , I DECIDED TO PRAY THE DOHR PRAYER BEFORE THE HOUR 5 COME, THIS WAS DURING MY WRITING TO THIS BOOK "THE GREENISLAND", BEFORE I BEGUN TO PRAY ; I WATCHED MY WATCH , I WAS PUTTING IT ON THE UP RIGHT SIDE OF THE COMPUTER MONITOR, I FOUNDED IT : ((4:58 : = HOUR 4, MINUTE=58)), I PRAYD, MY PRAYER WITH DO'A' (( MEANS THE PRAYER AND THE DO'A' AFTER IT)) ((DO'A': THE ASKING FROM ALLAH)) WAS TAKING ((14)) MINUTES THAT DAYS, WHEN I FINISHED THE DOHR PRAYER, I LOOKED TO THE WATCH , I FOUND IT IS STILL ON ((4:58)), I SAW THE SECONDS COUNTER, IT WAS WORKING ((COUNTING)) SO THE BATTERY IS STILL GIVE THE ENERGY TO THE WATCH ((NOT END)), I SAW THAT THE SECONDS COUNTER IS WORKING BUT WHEN IT REACHED THE SECOND ((59)), THE MINUTES COUNTER IS STILL ON THE ((58 MINUTE)), AND A NEW SECOND COUNTING IS BEGUN, SO THERE IS SECONDS COUNTING BUT THE MINUTES COUNTER IS STOPED, SO IT WAS ((4:58)) AFTER ((14 MINUTES)) OF PRAYER AND THE D'A', THEN I DID NOT START THE NEXT PRAYER ((THE ASR PRAYER)), I SAID LET US SEE THE SITUATION, WHEN I WATCHED AFTER THIS, WHEN THE SECONDS COUNTER**

**REACHED THE SECOND:59, THE MINUTES COUNTER CHANGED TO ((59)), IT BECAME : ((4:59)) AFTER MORE THAN ((15)) MINUTES, BEFORE THIS CASE , I WAS NOT BELIEVING WITH ((THE CLOCK STOPPING)), BUT AFTER THAT DAY, I BELIEVED IN THE STOPPING OF TIME, CLOCKS, AND WATCHES, OF COURSE NOT BECAUSE THE END OF THE BATTERY OF THE CLOCK AND WATCH.**

**THIS IS NOT RELATIVITY, BECAUSE I WAS NEAR THE WATCH AND THE RELATIVE SPEED BETWEEN ME AND THE WATCH IS ZERO. THIS IS THE WATCH ((CLOCK)) STOPPING.**

**NOTE: I WAS FIXED THE TIME IN THE WATCH AND IN THE COMPUTER AT THE SAME MINUTE, BUT I FOUND THAT THE TIME OF THE COMPUTER IS LATE BY 4 MINUTES ((-4 MINUTES)) : ((COMPUTER TIME:4:55 IF THE WATCH TIME : 4:59)), AND THE TIME OF THE IRAQIA SATELLITE TELEVISION CHANNEL IS ((4:55)), ALSO LATE BY 4 MINUTES, I WAS BEFORE FIXED THE COMPUTER AND WATCH ON THIS TV. BUT I DEPENDS ON MY WATCH.**

**0 MIN= ((14)) MINUTES (PRAYER AND THE DO'A' AFTER IT)**

**EVENTS HAPPENED IN NO MINUTES TIME**

**NOTE: TO THE MINUTES COUNTER; THE EVENTS HAPPENED AS IN NO TIME, MAY BE THIS REMEMBER US THAT WHEN A BODY MOVES IN A SPEED EQUALS THE**

**SPEED OF THE LIGHT IN VACUUM,  $C=2.99792458 * 10^8$   
METERS/SECOND, THE EVENTS NEED NO TIME TO  
OCCUR[1],**

**THE SPECIAL RELATIVITY OF LIGHT ((ALBERT EINSTEIN))  
OF TIME IS :**

$$T(V)=T(V=0) * (1-(V^2/C^2)),$$

**T(V) = TIME OF A BODY MOVES WITH SPEED (V),**

**T(V=0)=T0= TIME OF A BODY NOT MOVING; V=0,**

**V= THE SPEED OF MOVING,**

**AND**

**C= THE SPEED OF LIGHT IN VACUUM,**

**IF  $V=C \implies$**

**T(V)=0, SO NO NEED FOR TIME FOR THINGS TO HAPPEN  
RESPECT TO V=0.**

**SO IF THIS IS A RELATIVITY , I WAS IN A CASE AS I WAS  
MOVING WITH V=C.**

**I CAN SAY ; THAT THE RELATIVITY CASE  $V=C, T=0$   
MINUTES, HAD OCCURED WITHOUT THAT MOVES WITH  
 $V=C$ , BUT WITH  $V=0$ , THE SECONDS WAS COUNTING, BUT  
THE MINUTES WAS NOT. WE CAN SAY THAT THIS IS THE  
OCCURING THE RELATIVITY ( $T=0$ ) WITHOUT THE  $V=C$  OR  
WITHOUT THE SPEED NEAR C. YOU CAN REREAD THE**

**WHITE WATER CASE IN PREVIOUS PART 28.**

**REMEMBER THAT THE CASE OF STOPPING WATCH:**

**( $V \text{ AS } = C$ ), 0 MINUTE= 14 MINUTES,**

**HAD HAPPENED FOR ME DURING WRITTING THIS BOOK  
((THE GREENISLAND)) ON THE COMPUTER.**

**NOTE : ABOUT  $T=0$  AND  $T=\text{SMALL}$ (THE WHITE WATER  
CASE):**

**WE CAN SAY THAT THIS IS A RELATIVITY COMING TRUE  
(( THE  $T=\text{SMALL}$  OR ZERO)) WITHOUT THE AVAILABILITY  
OF THE CONDITION OF THE RELATIVITY WHICH IT IS ( $V=\text{NEAR } C$ , OR  $V=C$ ), THE ( $C$ ) IS THE SPEED OF LIGHT IN  
VACUUM.**

**WE CAN CALL THIS NOTE AS ((THE THEORY OF STOPPING  
CLOCKS (WATCHES) AND THE WHITE WATER))**

**NOTE: MY DOHR PRAYER AND THE DO'A' AFTER IT TAKES  
((16)) MINUTES THESE DAYS BECAUSE I INCREASED THE  
AMOUNT OF THE DO'A' AFTERR THE PRAYER.**

**THE REFERENCE:**

**[1] SPACE , TIME AND GRAVITATION, FOR A.S. EDDINGTON,**

**CAMBRIDGE UNIVERSITY PRESS, 1920.**



## **PART 40**

### **STOPPING OF CLOCKS (WATCHES) AND THE WHITE WATER**

#### **THE COME TRUE OF RELATIVITY WITHOUT THE PRESENCE OF IT'S CONDITION ((THE HIGH SPEED OR SPEED EQUAL TO C))**

**NOTE : ABOUT  $T=0$  AND ((  $T=SMALL$ (THE WHITE WATER CASE) MENTIONED IN PART 28)):**

**WE CAN SAY THAT THIS IS A RELATIVITY COMING TRUE (( THE  $T=SMALL$  OR ZERO)) WITHOUT THE AVAILABILITY OF THE CONDITION OF THE RELATIVITY WHICH IT IS ( $V=NEAR C$ , OR  $V=C$  ) , THE (C) IS THE SPEED OF LIGHT IN VACUUM.**

**WE CAN CALL THIS NOTE AS ((THE THEORY OF STOPPING CLOCKS (WATCHES) AND THE WHITE WATER))**

**THE COME TRUE OF THE RELATVISTIC TIME ( $T=0$  OR  $T=SMALL$ ) WITHOUT THE COME TRUE OF THE RELATIVISTIC SPEED ( $V$  IS NOT LARGE OR IT IS NOT= $C$  , I.E.  $V=SMALL$  OR  $0$  ) NOT  $V=LARGE$  AND NOT  $V=C$ )**

**PART 41 :**

**MY MEETING WITH  
THE IMAM THE MAHDI  
IN 2000-2003  
((1421-1424))**

**I WERE LIVING IN KADEMIEA, BAGHDAD, IRAQ.**

**AFTER MY GRADUATION FROM THE BSc. IN THE UNIVERSITY OF BAGHDAD, COLLEGE OF SCIENCE (MIXED:GIRLS AND BOYS), DEPARTMENT OF PHYSICS AT 2000 SUNNY AFTER THE TRUE JESUS BIRTH ((=1421 MOONIC AFTER THE PROPHET MOHAMMAD MIGRATION FROM MAKKA TO THE MADINA)), I WENT TO THE HIGHER STUDIES; THE MASTER DEGREE, THERE WAS A MAGICIAN WOMAN, AND IN THE RESEARCH STAGE ((2001 OR 2002)) I WAS IN TROUBLES IN THE RESEARCH, AND IN A TRUOPLE WITH A MAGICIAN MAN WHO WAS DO MAGIC AGAINST ((ISRA')) THE DAUGHTER OF ((KHALEIL ONAIED)), SI I WROTE A LETTER TO THE IMAM THE MAHDI AND HOW IT BE MENTIONED IN REFERENCE [1], AND THEN WENT TO VISIT THE IMAM THE HOSAIN IN HOLY KARBALA', AND BUIED A SOIL ((: A PEACE OF THE SOIL FROM THE "HA'R=THE REGION THAT IT NEAR THE SHRINE ((GRAVE)) OF THE IMAM THE HOSAIN" FROM KARBALA', THEN I PUTTED THE PEACE WITH THE LETTER, AND I DID NOT MENSIONE MY NAME BEACUSE THE LETTER MAY BE PUTTED IN THE HANDS OF THE SADDAM REGIME, AND**

**ENVELOPED THEM BY A TRANSPARENT NYLON BAG AS AN ENVELOPE, THEN I WRAP THE EVELOPE BY A TRANSPARENT ADHESIVE TAPE TIGHTLY SO AS TO PREVENT THE WATER FROM LEAK TO THE LETTER INSIDE THE ENVELOPE.**

**THEN I THROWEED IT IN THE TIGRIS RIVER WITH WORDS MENTIONED IN REFERENCE [1].**

**THEN WHEN I WAS IN THE OUT SUITE ON MY BED IN THE EVENING, MY EYELID HAS TWITCHED , I THOUGHT THAT THIS MOTION IS FROM THE MAGIC WOMAN ((HER NAME WAS MAISON)), SO I SUDDENLLY WENT TO THE IMAM KADEM AND THE IMAM MOHAMMAD SHRINE, I MET A MAN WITH ARABIC FASHION AND WITH HIM A WOMEN HER FACE LIKES MY FACE, AT THER DOOR OF THE WALL OF THE SHRINE, IT IS NAME "THE DOOR OF WANTED ((ASKED)) THINGS" IN ARABIC : ((BABALMORAD));**

**BAB = DOOR,**

**AL=THE,**

**MORAD= WANTED((ASKED)) THING ((THINGS)) FROM ALLAH.**

**HE WAS KNOWING MY NAME HE TOLD ME : ((HA OSAMA)),**

**I WANT TO KISSHIS HAND BECAUSE I FELT THE HE IS A GREATE MAN, BUT I DID NOT.**

**HE ASKED ME ABOUT THE SUPERVISORS OF MY THESIS, I MENTIONED THEM IN MY LETTER TO THE IMAM THE MAHDI, I ANSWERED HIM THEIR NAMES : DOCTOR ((HOSAIN KHAZ'AL RASHEID)) AND DOCTOR ((IZZAT)), HE WAS COMING OUT FROM THE DOOR ((TO MY RIGHT)) AND I WAS IN MY ROAD TO ENTER THE DOOR.**

**I MY WORDS ((SPEECH)) WITH HIM ,THE WOMAN THAT SHE WAS WITH HIM WAS STANDING BEHINED ME, MY ANGLE OF VIEW WAS WIDE, I TRYED TO SEE HER AGAIN, BUT HE PREVENT ME.**

**THE CLOTHES OF THE WOMAN WAS WOMEN'S MEAL IT'S COLOR WAS A GRAY WITH ISLAMIC VEIL.**

**MY CLOTHES WAS AND STILL A GRAY COLOR MEN SUITE.**

**THEN THEY HAD GONE.**

**WHEN I ENTERED INSIDE THE SHRINE NEAR THE IMAM MOSA KADEM GRAVE I ATTENTIONED THAT THE MAN WITH ARABIC FASHION I MET AT THE DOOR WITH A WOMAN WAS THE IMAM THE MAHDI.**

**THEN AND IN THE NIGHT OF FRIDAY, I SAW IN MY SLEEP THAT APPEARED FROM A WHITE HOLE AND THERE IS A KECHEN KNIFE IN MY RIGHT TO THREE PERSONS, THEY ALL STUK , THE TWO PERSONS STUCK ON THE WALL WITH THEIR HANDS , AND THE THIRD WAS IN A WHITE TURBAN**

**STUCK ON THE FLOOR AND TURNED HIS FACE TO MY LEFT I SLAUGHTERED HIM FROM HIS NECK FROM MY RIGHT SIDE ((HIS LEFT SIDE NECK)), AND LEFT THE KNIFE. THEN THE RO'IA ENDED, IT WAS A REAL , I SEARCHED THE COUNTER THAT WAS CONTAINING THAT A KNIFE, I DID NOT FIND IT.**

**SO I HAD BEEN SAVED FROM THE MAGICIAN MAN, AND COMPLETED MY THESIS. IT'S SUBJECT WAS ABOUT ((THE MODELLING OF THE LONG CHANNEL Si MOSFET DEVICES: CURRENT VOLTAGE CHARACTERISTICS)), AND I GOT THE MASTER OF SCIENCE DEGREE IN PHYSICS IN 15/ 4 APRIL / 2004 SUNNY AFTER THE TRUE JESUS BIRTH ((=25/ 2 SAFAR / 1425 MOONIC MIGRATIONAL)) THURSDAY.**

## **PART 42**

### **MY STORY WITH THE GREENISLAND**

#### **THE RO'IA**

**IN 2004 SUNNY JESUS BIRTH ((=1425 MOONIC  
MIGRATIONAL)) WAS MUCH SUBJECTS OF SCIENCE,  
SO DECIDED TO ASK ALLAH TO SEE ME ONE OF THE  
SUBJECTS TO READ ABOUT, I SLEPT, I SAW IN MY  
SLEEPING ((IN MY RO'IA)) THIS TITLE : THE GREENISLAND  
AND THE UFOs. AND AFTER THREE MONTHS OF  
SEARCHING I FOUND THE SUBJECT ((THE GREENISLAND)).**

**I NAMED THE UFO BY ((DFD)), DEFINED FLYING DISKS, IT  
MADE BY THE ARMY OF THE IMAM THE MAHDI.**

**IT FLY IN SEA ((WATER)), AIR, AND THE OUTER SPACE.**

## **PART 43:**

**THE KNOWLEDGE ((SCIENCE)) OF THE IMAM THE MAHDI**

**THE INFALLIBLE 14 HOLY PERSONS, INCLUDING THE 12  
IMAMS , ARE KNOW EVERY THING**

**WE MEAN HERE BY THE IMAM IS THE TRUTH IMAM FROM  
THE 12 IMAMS FROM THE PROPHET MOHAMMAD FAMILY  
((THE INFALLIBLE 14 HOLY PERSONS))**

**THE IMAM KNOW EVERY THING, SO HIS SCIENCE AND  
KNOWLEDGE IS WIDE**

**THE TOTLA PARTS OF THE SCIENCE THAT THE HUMEN  
BEINGS ((EXCEPT THE HOLY 14 PERSONS)) WILL USE IS  
((27)) PARTS, UNTIL NOW, THEY ((THE HUMEN BEINGS: THE  
PEOPLE OF THE EARTH EXCEPT THE INFALLIBLE 14 HOLY  
PERSONS )) KNOW ONLY ((2)) PARTS, THE IMAM THE  
MAHDI WHEN AFTER HIS APPEARENCE WILL OUT THE  
((25)) PARTS, AND WILL JOIN THEM TO THE ((2)) PARTS,  
AND EMITS THE SCIENCE AS ((27)) PARTS IN THE WORLD:**

**1- THIS DOES NOT MEAN THAT THE PEOPLE OF THE IMAM  
THE MAHDI IN THE GREENISLAND HAVE ONLY ((2)) PARTS,  
THEY MAY HAVE MORE THAN ((2)) PARTS, MASY HAVE  
MORE THAN ((27)) PARTS, SO THEY MADE UFOs ((THE DFD)),**

**2- AND DOES NOT MEAN THAT THE KNOWLEDGE**

**((SCIENCE)) OF THE HOLY 14 PERSONS IS ONLY ((27)) PARTS, NO, IT MEANS THE SCIENCE THAT WILL BE AVAILABLE TO THE PEOPLE IN GENERAL, THE KNOWLEDGE OF THE IMAM ((THE IMAM FROM THE PROPHET MOHAMMAD FAMILY)) IS MUCH MORE, THE RATIO OF SCIENCE OF THE PROPHET MOSA AND THE KEDER TO THE SCIENCE OF THE IMAM ALI IS AS THE DROPS OF WATER TO THE SEA.**

**THE IMAM ((FROM PROPHET MOHAMMAD FAMILY)) IS KNOW WHAT HAPPEN IN FUTURE, THEIR SCIENCE ((KNOWLOGE)) IS FROM ALLAH. SO THEY ARE THE PROOFS OF ALLAH ON THE CREATURES.**

**THE REFERENCES:**

**[1] <http://alshirazi.com/compilations/history/alabbas/mogadema.htm>**



## **PART 44**

### **THE FLAYING DISKS**

**THE ADVANCED TRAVEL MACHINES LIKE THE FLYING DISKS OR WHAT CALLED UFO, -I NAMED IT BY THE "DFD" : THE DEFINED FLYING DISKS IN MY BOOK : "WE ARE NOT ALONE"- MAY BE MADE BY THE GREEN ISLAND PEOPLE. BUT THIS CAN NOT DECIDE THAT THERE ARE NO SPACE VISITORS.**

**THE INDUSTRIAL REVOLUTION IN EUROPE BEGUN BEFORE 200 YEARS, BUT THE CIVILIZATION OF THE IMAM THE MAHDI IN THE GREENISLAND IS BEFORE MORE THAN 735 YEARS, AND THEY CAN TAKE FROM THE SCIENCE THAT IS AVIALABLE IN THE INTERNET AND NATIONS , IF THE FLYING DISKS EXISTES AND NOT FROM OUT THIS SOLAR SYSTEM , SO IT MUST BE FROM THE CIVILIZATION OF THE GREENISLAND IN THIS SOLAR SYSTEM, AGAIN , THIS DOES NOT MEAN THAT THERE NO SPACE VISITORS, ALSO BECAUSE THERE IS GREENISLAND IN EVERY EARTH PLANET IN THE EXISTANCE IF THE IMAM THE MAHDI IN THAT PLANET DISAPPERED AS LIKE IN THE CONDITIONS OF THE GREENISLAND OF THIS PLANET EARTH.**

## **PART 45**

### **THE MOVING CLOUD**

#### **THE CLOUD THAT CONTAINING SOMETHING LIKE A FLYING DISK**

**THAT DAY WHEN I MADE A SIMPLE TELESCOPE, IN 2004 ((1425)), I DIRECTED IT TO A SUSPICIOUS CLOUD WAS ON THE AREA LOCATED IN FRONT OF THE DOOR OF THE WANTED ((ASKED)) THINGS ((BABALMORAD)) AND MAY BE ON THE AREA BETWEEN THE WALL TO THE DOMES OF THE IMAM MOSA ALKADEM AND THE IMAM MOHAMMAD ALJAWAD SHRINE IN THE KADEMIEA, BAGHDAD, IRAQ, IT WAS STOP CLOUD NOT MOVING, BUT AS I DIRECTED MY TELESCOPE TO THAT CLOUD ((WAS DARK CLOUD)), IT BEGUN MOVE TOWARD THE EAST, AS MAY BE SOMETHING CONTAINED IN IT, MAY BE A UFO ((DFD)), MAY BE THE IMAM THE MAHDI WAS IN VISIT TO THE IMAM MOSA ALKADEM AND THE IMAM MOHAMMAD ALJAWAD.**

**NOTE: THE ARMY OF THE IMAM THE MAHDI ((NOT THE ARMY OF HIM THAT IN UFO ((EFD)) THIS IS NOT MEANS THAT THERE IS NO ONE OF HIS ARMY OF THE DFD WILL BE IN HIS ARMY ON THE CLOUDS)) TRAVEL ON THE CLOUDS, FROM MANY PLACES TO GO TO HIM IN KA'BA IN MAKKA WHEN THE TIME OF HIS APPEARENCE HAD COME.**

**AND THE LEADERS AND SOLDIERS SERIOUS FROM DOWN TO UP , ARE ARRANGED IN LAYERED CLOUDS:**

-----**UPPER CLOUD ((A BIG LEADER))**

-----**CLOUD**

-----**CLOUD**

-----**CLOUD**

-----**THE GROUND**

**FIGURE: REPRESENTS THE ARRANGEMENT OF SOLDIERS AND LEADERS IN THE CLOUD ARMY OF THE IMAM THE MAHDI WHEN HIS TIME OF APPEARING COME.**

**THE ABOVE ARRANGEMENT MENTIONED IN KOR'AN AS :  
((WHERE WERE YOU BE, ALLAH BRING YOU ALL))**

**NOTE : THE HEIGHT OF THE NEAR CLOUD TO THE**

**GROUND IS ABOUT 18 METERS. THE FOURTH ((TO UP)) IT  
BE THOUGHT AS IT IN THE OUTER SPACE.**

## **PART 46**

### **MY STORY :**

#### **COMING TO THIS EARTH FROM THE PARADISE**

##### **1- LANDING FROM THE PARADISE TO THE EARTH**

**I LANDED FROM THE JANNA-THE PARADISE- IN 1978 SEMAWA, WEST BANK OF EUPHRATES, IRAQ. THEN I STUDIED UNTIL I GET THE MASTER OF SCIENCE IN PHYSICS DEGREE FROM THE UNIVERSITY OF BAGHDAD, SCIENCE, THE JADRIEA CAMPUS WHEN I WAS LIVING IN BAGHDAD IN 2004 SUNNY. THEN FROM THAT YEAR I MADE RESEARCHES TO APPROVE THAT WE CAN GET NUMBERS AND THEORIES FROM: THE KOR'AN, THE HADITH, AND THE IMAM ALI WORDS.**

##### **2- THE LANDING-GETTING OUT FROM THE JANNA ((THE PARADISE))- TO THE EARTH :**

**AND THE STORY OF MY COMING FROM THE PARADISE TO EAERTH, IRAQ, SEMAWA , WELAYA (ON A SURFACE OF A HOUSE NEAR THE EUPHRATS, NEAR THE BRIGHE OF THE SEMAWA).**

**IMAM JA'FAR THE SON OF MOHAMMAD THE SADEK WHO IS CARRY ME WITH MY TABLE FROM THE PARADISE TO THE EARTH.**

**I WAS BABY. I WAS ON MY BACK ON THE TABLE. THE TABLE. IS STILL WITH ME UNTIL NOW.**

**THE SAME STORY OF THE GET OUTTING OF THE PROPHET ADAM FROM THE PARADISE. BUT I WERE WIHOUT A WIFE. I NOT MARRIED YET.**

**THE FROUT THAT THE IMAM JA'FAR THE SADEK TELL ME TO NOT EAT FROM IT IS THE WALNUT ((THE WALNUT TREE)).**

**THE WALNUT MAKE THE NUDITY.**

**I CAME TO EARTH IN 1978. SO I USED IT (THE YEAR 1978 SUNNY: 1398 MOONIC MIGRATIONAL) AS A BIRTH YEAR IN EARTH.**

**WHEN I OPENED MY EYES I FOUND MY SELF IN THE PARADISE.**

**JA'FAR THE SADEK TELL ME TO GO EARTH TO SAVE PEOPLE.**

**J'AFAR THE SADEK ORDERED THE SATAN ( THE DEVIL, THE SHAITAN) TO GENUFLECT TO ME. BUT IT REFUSES. I TOLLD J'AFAR THE SADEK TO GIVE THE SATAN A WEEK**

**TO GENUFLECT AS A CHANCE. J'AFAR THE SADEK HAD TOLD ME THAT THE DEVIL WILL NOT GENUFLECT. THEN J'AFAR THE SADEK GONE.**

**I WAS ON MY BACK ON THE TABLE IN THE PARADISE, A FEW METERS FROM ITS DOOR. ON MY BODY WAS A WHITE PIECE OF FABRIC. WHEN J'AFAR THE SADEK WAS TELLING ME TO GO TO EARTH TO SAVE PEOPLE; I WAS ABLE TO SEE THE PLANET EARTH FROM THE DOOR OF THE PARADISE , IT WAS ABOUT 1/3 THE DISTANCE BETWEEN THE EARTH AND THE MOON FROM THE DOOR OF THE PARADISE. BUT I REFUSED.**

**BEFORE J'AFAR THE SADEK GONING HE TOLD ME TO NOT EAT FROM THAT FRUITE (IT WAS ABOUT 10 TO 14 METERS AWAY FROM MY ME). THEN HE (J'AFAR THE SADEK) GONE.**

**THEN I HEARD A HIGH SCREAMING VOICE FROM LEFT( ITS THE SATAN (THE DEVIL) SAYING : EAT FROM THAT FRUIT , EAT FROM THE FRUIT. WAS SCEARING. I SAIED IN MY SELF LET MAKE MY HAND TO THE DIRECTON OF THAT FRUIT, TO CON THE DEVIL THAT MY HAND CAN NOT REACH THE FRUITE.**

**BUT I WAS DID NOT KNOW THAT IN PARADISE IF SOME ONE DIRECT HIS HAND TOWARD A FRUIT, THE FRUIT WILL BE SUDDENLY IN HIS HAND.SUDDENLLY IN HIS MOUTH.(((A PROPERTIEY OF THE PARADISE (THE JANNA) ))). I DIRECT MY HAND THEN FAST I FOUND A FRUIT IN IT , AND FAST I**

**PUT I IN MY MOUTH, I EAT FROM THAT FRUITE. THEN THE WHITE PIECE OF FABRIC ON MY BODY HAVE DISAPERED FROM MY NICK TO FEETS. THEN THE IMAM J'AFAR THE SADEK CAME SUDDENLLY AND TAKE ME (ME AND MY TABLE) TOWARDS THE EASRTH PLANET , TO A SURFACE OF A HOUSE NEAR THE EUPHRATES (WEST REGION TO THE EUPHRATES) IN WELAIA, SEMAWA, IRAQ.**

**I WAS ON A TABLE ON MY BACK ON THE SURFACE OF THE HOUSE.**

**THEN A WOMAN HAD CAME TO ME (SHE IS NAME IS LAILA) CALLING HER HUSBAND (HE IS NAME IS KHALEIL) "HE IS NUDE".**

**THEN MY STORY ON EARTH BEGUN.**

**WHOM ARE IN THE PARADISE, OF COURSE THE PROPHET MOHAMMAD, ALI, FATIMA,...,THE 11<sup>TH</sup> IMAM OF THE 12 IMAMS,**

**IAM A SON OF THE IMAM ALI AND FATIMA ((MERCY AND PEACE UPON THEM)).**

**BECAUSE I LANDED ON A HOUSE, THE TWO PERSONS (A NEW MARRIAGE COUPLE) WERE IN IT, MY NAME IS ((OSAMA)), THE MALE WAS ((KHALEIL ONAIED)), AND THE WOMAN WAS ((LAILA)), SO THEY GAVE ME THEIR NAMES; SO MY TRIPLE NAME BECAME : ((OSAMA KHALEIL**



**ONAIED)), AND ((LAILA)) CONSIDERED AS MOTHER,**

**MY COMING (LANDING) TO EARTH DATE OF COURSE IT WAS BEFORE OR THE SAME ((WHAT CONSIDERED)) THE DATE OF BIRTH IN THE ((IRAQI PERSONAL CARD)), BUT THE PLACE THAT I HAD BIRTHED IN IS THE PARADISE.**

**THE ADJECTIVE ((IN ARABIC NAMED KONIA)) OF OSAMA IS ((ABO MONKETH)). MONKETH IS AN ARABIC WORD AND IT MEANS : THE MAN WHO WILL SAVE THE PEOPLE , THE SAVER , WHO SAVE PEOPLE.**

**THEN I MOVED TO OM IL ISAFIER IN SEMAWA TO THE EAST OF THE EUPHRATES.**

**THEN WE (WE MEANS IAM AND (KHALEIL AND LAILA) AND THIER DOUGTER) TRAVELED TO BAGHDAD (THE KADEMIEA), WHERE I LIVED IN I FOR 21 SUNNY YEARS. I GET A MASTER OF SCIENCE DEGREE IN PHYSICS FROM THE UNIVERSITY OF BAGHDAD , THE JADERIEA CAMPUS, BAGHDAD.**

**THEN IN 2007 SUNNY ((1428 MOONIC MIGRATIONAL)) WE ( IAM AND (KHALEIL AND LAILA) AND THEIR DOUGTER AND THEIR SON AHMAD) CAME BACK TO SEMAWA. TO OM IL ISAFEIR DISTRICT.**



**THIS PICTURE APPEARS THE TABLE THAT I WAS ON IT ON MY BACK WHEN I WAS IN JANNA AND WHEN LAILA FOUND ME ON THE SURFACE OF THE HOUSE (AFTER THAT I LANDED FROM THE JANNA ON THAT HOUSE SURFACE). THE HOUSE APPERED IN THE NEXT PICTURE.**

**THE COLOR OF THE DESK IS GREEN AND ABOVE IT SMOKY BLACK.  
AND IT'S FOUR LEGS ARE BLACK.**



**THE FIG: THE HOUSE THAT I LANDED ON IT IN 1978 SUNNY  
AFTER THE TRUE JESUS BIRTH,1398 MOONIC AFTER THE  
PROPHET MOHAMMAD MIGRATION.**



**THE HOUSE MENTIONED IN THE PREVIOUS IMAGE.**





THE HOUSE

**THE HOUSE THAT I LANDED ON IT (AT 1978 AFTER BIRTH OF THE CHRIST). WELAIEA, SEMAWA.IRAQ.**



**THE HOUSE MENTIONED IN THE PREVIOUS IMAGE.**



DECIMAL(LATITUDE , LONGITUDE)= 31.31335160876041 , 45.291266441345215

**FIG: THE HOUSE THAT I LANDED BY JA'FAR THE SADEK  
ON IT IN 1978 SUNNY BIRTH TRUE JESUS, 1398 MOONIC  
PROPHET MOHAMMAD MIGRATION.**

**NOTE : SHARKI IS AN ARABIC WORLD AND IT MEANS  
"EASTERN", AL SHARKI DISTRICT =THE EASTERN  
DISTRICT.**

## **PART 47**

### **THE ELONGATION OF THE TIME**

**THE PROPHET MOHAMMAD ((PEACE AND MERCY UPON HIM AND HIS FAMILY -THE INFALLIBLE 14 HOLY PERSONS-)) SAID :**

**((IF THERE IS NOT REMAIN FROM THE LIFE -THE DONIA- ONLY ONE DAY, ALLAH WILL ELONGATE THAT DAY UNTIL A MAN OF MY MARJORAM)). HE MEANT THE IMAM THE MAHDI.**

**MAY BE YOU CAN UNDERSTAND THE ABOVE WORD OF THE PROPHET BY THE PREVIOUS PARTS ABOUT : THE WHITE WATER, OF THE MINUTES IN THE CLOCKS , HENCE STOPPING HOURS, DAYS, YEARS, 4 HOURS=(( 300 OR 219 SUNNY YEARS, = 309 OR 225.72594299689587056720910544633 MOONIC YEARS)), TIME FIELD.**

**THE ELONGATION HEAR IS PRESENT WITH THE WHITE WATER CASE :[4 HOURS=(( 300 OR 219 SUNNY YEARS, = 309 OR 225.72594299689587056720910544633 MOONIC YEARS))], STOPPING OF MINUTES IN CLOCKS, AS I NAMED IT : TIME FIELD.**

## **PART 48**

### **THE MOONIC AND SUNNY YEARS**

**EVERY 4 SUNNY YEARS THERE IS ONE LEAP YEAR  
SUNNY YEARS =365 DAYS, SUNNY LEAP YEAR=366 DAYS**

**EVERY 30 MOONIC YEARS THERE ARE 11 LEAP YEARS  
MOONIC YEAR=354 DAYS, MOONIC LEAP YEAR=355 DAYS,**

**1 SUNNY DAY= 1 MOONIC DAY**

**THE NO. OF DAYS IN 300 SUNNY YEARS=**

$$\begin{aligned} & 365 (300-300/4) + 366 * (300/4) \\ & = 365*225+366*75 \\ & =82125+27450 \\ & = 109575 \text{ DAYS} \end{aligned}$$

**EVERY 30 MOONIC YEARS= 354\*(30-11)+355\*(11)**

$$\begin{aligned} & =354*19+355*11 \\ & =6726+3905 \\ & =10631 \text{ DAYS} \end{aligned}$$

**NO. OF SUNNY DAYS IN 300 SUNNY YEARS**

-----  
**DAYS OF 30 MOONIC YEARS**

**109575 DAYS**

-----

**10631 DAYS**

**= 10.30712068**

**SO :**

**EVERY 300 SUNNY YEARS= 10.30712068\* 30**

**=309.2136205 MOONIC YEARS**

**SO:**

**EVERY 300 SUNNY YEARS=309.2136205 MOONIC YEARS**

**=309 MOONIC YEARS + 0.213620544**

**0.231620544=A**

**A= 2 MONTHS+ 15 DAYS+ 14 HOURS+55 MINUTES+12.5105664**

**SECONDS**

**THE NUMBER OF THE LEAP MOONIC YEARS IN THE 30**

**MOONIC YEARS PERIOD [1]:**



**2,5,7,10,13,16,18,21,24,26,29**

**IN THE LEAP MOONIC YEAR THE NO. OF DAYS IN THE LAST MONTH ((THEOALHEJJA)) IS 30 DAYS, IN THE SIMPLE IS 29 DAYS.**

**IN THE SUNNY YEARS, THE THIRD MONTH ((MARCH)), IS 28 DAYS IN THE SIMPLE, 29 DAYS IN THE LEAP.**

**IF THE YEAR NO. ACCEPT DIVIDING ON 4, THE YEAR IS LEAP(=366 DAYS), IF NOT, THE YEAR IS SIMPLE (=365DAYS).**

**BY DIVIDING THIS EQUATION**

**300 SUNNY YEARS=309.2136205 MOONIC YEARS**

**BY 300**

**WE GET**

**1 SUNNY YEAR= 1.0307120684789765779324616687047 MOONIC YEARS**

**MOONIC YEAR= 0.97020305726671229751311886835504 SUNNY YEARS**

**SO :**

**1 SUNNY YEAR= 1.0307120684789765779324616687047 MOONIC YEARS**

**1 MOONIC YEAR= 0.97020305726671229751311886835504**

**SUNNY YEARS**

**SO IN CONVERSION WE USE :**

**NO. OF SUNNY YEARS= 0.97020305726671229751311886835504 \***

**NO. OF MOONIC YEARS**

**NO. OF MOONIC YEARS= 1.0307120684789765779324616687047\***

**NO. OF SUNNY YEARS**

**THE REFERENCES:**

**[1] <http://www.altaleeah.com/vb/showthread.php?p=353385>**



**2- THE CALENDAR OF THE MIGRATION OF THE PROPHET  
MOHAMMAD FROM MAKKA TO THE MADINA:**

**1391.8148323853131613522465324491      SUNNY**  
**1434.56034482758620689655172413793103 MOONIC**

**3- THE CALENDAR OF THE BIRTH OF THE IMAM THE  
MAHDI :**

**1142.7542285895610260122049401947      SUNNY**  
**1177.85057471264367816091954022988506 MOONIC**

**4- THE CALENDAR OF THE BIRTH OF THE PROPHET  
MOHAMMAD (( PEACE AND MERCY OF ALLAH UPON HIM  
AND HIS FAMILY THE 13 HOLY PERSONS)) IN MAKKA:**

**17 RABEI' 1 THE ELEPHANET YEAR**

**1441.8945953671578538816377802429      SUNNY**  
**1486.17816091954022988505747126436782 MOONIC =**  
**40+12+1434**

**5- THE CALENDAR OF THE BIRTH OF THE IMAM ALI IN  
MAKKA :**

**13 RAJAB 30 YEARS FROM THE ELEPHANET YEAR**

**1414.4166605038799331796570343622**

**SUNNY**

**AFTER THE TRUE**

**JESUS BIRTH**

**1457. 0.93965517241379310344827586206897 MOONIC BEFORE  
THE**

**MIGRATION [1]**

**6- YOU CAN FIND THE CALENDAR OF ANY OF THE HOLY 14  
PERSONS ((SOULS)) BY KNOWING THE BIRTH YEAR IN  
MOONIC,**

**AS WE SAID :**

**SUNNY= (1/1.0307120684789765779324616687047)\* MOONIC**

**MOONIC=(1.0307120684789765779324616687047)\* SUNNY**

**7- THE CALENDAR OF THE START OF THE PROPHECY OF  
THE PROPHET MOHAMMAD SON OF ABDILLAH ((MERCY  
AND PEACE UPON HIM AND HIS FAMLILY THE 13 HOLY  
PERSONS ((SOULES)) )) :**

**1403.8670962260143029101465694258 SUNNY**

**1446.98275862068965517241379310344828 MOONIC**

**NOTE : SEE THAT THE DIFFERENCE BETWEEN THE STARTS  
OF THE PROPHECY OF THE PROPHET JESUS AND THE  
PROPHECY OF THE PROPHET MOHAMMAD IS :**

**27 RAJAB**

**609.54957044065236375652009724087 SUNNY YEARS**

**628.27009858935643644643673836108 MOONIC YEARS**

**THE REFERENCES:**

**[1] <http://www.al-shia.org/html/ara/others/?mod=monasebat&id=145>**

## **PART 50**

### **WHO IS ME**

**MY REAL IDENTITY : IAM A SON FROM SONS OF THE IMAM ALI SON OF ABOTALIB, AND A SON OF FATIMA THE DAUGHTER OF THE PROPHET MOHAMMAD ((PEACE AND MERCY UPON HIM AND HIS FAMILY THE 13 HOLY PERSONS)). I LANDED FROM THE PARADISE AS I TOLD IN A PREVIOUS PART, PART 46.**

## **PART 51**

### **THE SIGNS OF THE APPEARENCE OF THE IMAM THE MAHDI**

**1- A COMET APPEARED IN HORIZONS , MAKE THE LIGHT  
FOR THIS WORLD AS THE LIGHT OF THE MOON,**

**2- EARTHQUAKES**

**3- THE SUNRISING OF THE SUN FROM IT'S WEST.**

**4- THE SOFIANEI APPEARING, HE IS FROM THE SONS OF  
OMAIEA.**

**5- THE DEATH OF (2/3) OF THE WORLD POPULATION AS  
BELOW :**

**1/3 BY A WAR ((GROUP OF WARS))**

**1/3 BY THE BLACK DEATH ((BY THE PLAGUE))**

**SO 1/3 WILL REMAIN**

**THE WORLD POPULATION TODAY IS MORE THAN :**

**7 000 000 000 ,**

**IF THE WOLRD WAR III BEGINS TODAY SO :**

**2333333333 WILL DIE IN IT.**



**AND 2333333333 WILL DIE IN THE BLACK DEATH.**

**2333333333 WILL REMAIN.**

**6- THE ECLIPES OF THE SUN TWICE IN THE 9TH MOONIC MONTH : IN THE RAMADAN MONTH, AND THIS DID NOT HAPPENED SINCE ALLAH CREATED THE WORLD.**

**7- KILLING OF THE MESSANGER OF THE IMAM THE MAHDI TO THE PEOPLE OF MAKKA THE IN MOSQUE OF KA'BA IN THE 25/ 12 THEOILHEJJA MONTH/ ODD MOONIC YEAR**

**8- APPEARING A KING OF YEMEN , HIS NAME (HOSAIN) OR (HASAN) , AND HE IS FROM THE SONS OF ZAID SON THE IMAM ALI SON OF THE IMAM THE HOSAIN SON OF THE IMAM ALI SON OF ABOTALIB SON OF ABDOLMOTTALIB.**

**9- 24 RAININGS MAKE SOME DIED PEOPLE TO BACK TO THIS LIFE BETWEEN THE MONTHS ((JOMADA AND RAJAB)).**

## **PART 52**

### **10 TIMES SLOWER**

**1-**

**THE DAY AFTER THE APPEARENCE OF THE IMAM THE MAHDI ((HIS GOVERNING FOR THE WORLD)) WILL BY 10 TIMES LONGER THAN THE DAY BEFORE HIS APPEARENCE,**

**((ALLAH WILL SLOW DOWNNE THE CELESTIA)) MEANS : THE EARTH ROTATION WILL BE SLOWER BY 10 TIMES, SO THE LINEAR SPEED OF THE POINT ON THE EQUATOR WILL NOT BE (500METERS/SECOND) BUT (50 METERS/SECOND), THE TOTAL HOURS OF THE DAY WILL BE 240 HOURS INSTEAD OF 24 HOURS AS THE HOURS BEFORE APPEARING THE IMAM THE MAHDI.**

**1 DAY (AFTER THE APPEARENCE OF THE IMAM THE MAHDI)=10 DAYS (BEFORE THE APPEARENCE THE IMAM THE MAHDI)**

**THE ANGULAR SPEED OF THE EARTH AROUND IT'S AXIS AFTER THE APPEARENCE OF THE IMAM THE MAHDI= (1/10) THE ANGULAR SPEED OF THE EARTH AROUND IT'S AXIS BEFORE THE APPEARENCE OF THE IMAM THE MAHDI.**

**2- THE LIGHT**

**PEOPLE WILL USE THE LIGHT OF THE IMAM AFTER HIS APPEARENCE SO THEY WILL NOT NEED THE LIGHT OF THE SUN AND THE MOON. ((AND THE EARTH HAD SUNRISED BY THE LIGHT OF IT'S GOD)).**

**SO WE SAID THAT 1 YEAR= 1 ROTATION OF EARTH AREOUND SUN =>**

**1 YEAR = 36.5 DAYS FROM THE IMAM MAHDI AFTER APPEARENCE DAYS.**

**3- THERE IS NO NIGHT :**

**AFTER APPEARENCE OF THE IMAM THE MAHDI THERE WILL BE NO NIGHT BECAUSE OF THE LIGHT OF THE IMAM THE MAHDI ; DO'A' : ((AND LET US SEE HIS LIGHT FOREVER; NO NIGHT IN IT)) [1].**

**THE REFRENCES:**

**[1] THE SAHIFA THE MAHDAWIEA; "THE ASKING FROM ALLAH PAPER OF THE IMAM THE MAHDI", A BOOKLET CONTAINING THE "DO'A' "S ((ASKING FROM ALLAHG)) OF THE IMAM THE MAHDI.**

**PART 53**

**THE OLD VICES  
OF  
THE IMAM THE MAHDI**

**A- THEIR NAMES AND GRAVES POSITION**

**THEIR GRAVES ARE ALL IN BAGHDAD.**

**THE OLD FOUR VICES OF THE IMAM THE MAHDI ARE :**

**1- OTHMAN SON OF SA'EID ALAMREI,  
HIS NAME ENDS TO ((AMMAR SON OF YASER))**

**HIS WORK AS VICE OF THE IMAM THE MAHDI BEGUN AT**

**8/ 3 RABI' ALAOWAL/260 MOONIC MIGRASTIONAL**

**THE BEGINNING OF HIS WORK AS A VICE TO THE IMAM  
THE MAHDI WAS THE BEGINNING OF THE ((SMALL  
DISAPPEARENCE OF THE IMAM THE MAHDI))[1]**

**NOTE : THE BIG DISAPPEARENCE BEGUN AT THE DEING OF  
THE FOURTH VICE OF THE IMAM THE MAHDI ((AT UNTIL  
HIS APPEARENCE**

**THE FIRST VICE DIED AT ((275)) MOONIC MIGRTIONAL ,**

**AND TOMBED IN HIS HOUSE NEAR THE ((MAIDAN MARKET)), BEHINED THE POST OFFICE[1].**



**THE SHRINE OF THE VICE OTHMAN SON OF SA'EID ALAMREI IN BAGHDAD,IRAQ [2].**

**2- MOHAMMAD SON OF OTHMAN SON OF SA'EID ALAMREI, SON OF THE FIRST VICE**

**HE NAMED BY THIS SURENAME ((ALKALLANEI)) FROM ((AL KAL: THE KAL: THE VINEGAR)), BECAUSE HE WAS PUT THE MESSAGES OF BELIEVERS TO THE IMAM THE MAHDI IN THE VINEGAR CONTAINER BECAUSE THE ABBASI REGIME WAS WATCHING HIM.**

**THE ((KALLANEI)) IS THE ADJECTIVE OF THE MAN WHO WORK WITH THE VINEGAR CONTAINERS , IT CAN BE SAID**

**AS : ((THE VINEGARLLY)).**



**THE KALLANEI ((THE VINEGARLLY)) MOSQUE IN  
BAGHDAD [3]  
NEAR THE KALLANEI SQUARE NEAR THE  
EASTERN DOOR "BAB ALSHARKI"**

**DIED IN 305 MOONIC MIGRATIONAL[4]**

**HIS WORK AS VICE FOR THE IMAM THE MAHDI WAS FOR  
ABOUT AT THE LASTS OF 5<sup>TH</sup> MONTH : JOMADA ALAOWAL  
OF YEAR 304 OR 305 MOONIC MIGRATIONAL [1]**

**3- ALHOSAIN SON OF RAOH SON OF FATHER OF SEA  
ALNOBAKTEI[5]**

**DIED IN 326 MOONIC MIGRATIONAL**

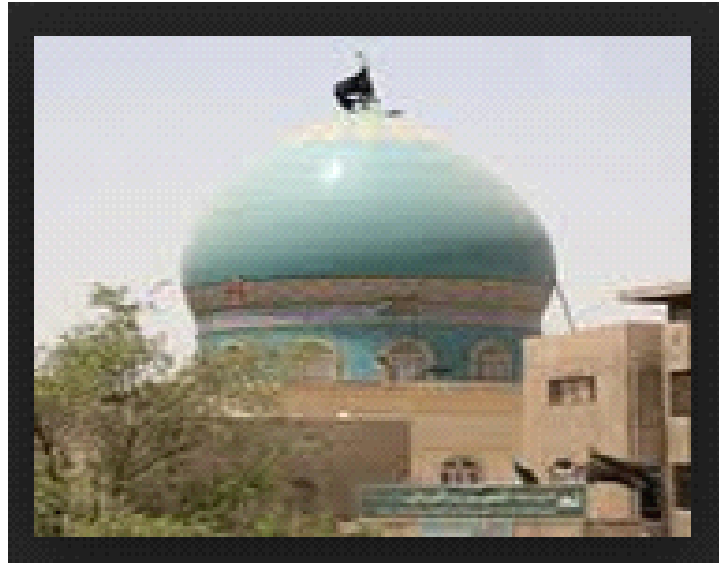

**NOBAKTEI DOME OF HIS HOLY GRAVE  
IN BAGHDAD, SHORKA MARKET [6]**



**ALHOSAIN SON OF RAOH ALNOBAKTEI SHRINE,  
YOU CAN SEE THE DOME OF THE SHRINE, NEAR THE  
SHORKA MARKET IN BAGHDAD[7].**

**4- ALI SON OF MOHAMMAD ALSAMREI**



**A SIDE OF THE SHRINE OF THE VICE ALI  
SON OF MOHAMMAD ALSAMREI [8]**



**DIED AT 15 SHA'BAN 360 MOONIC MIGRATIONAL**

**AND BY HIS DEATH, THE BIG DISAPEARENCE OF THE  
IMAM THE MAHDI HAD BEGUN.**

**HIS GRAVE LOCATED IN THE OLD KILLING MARKET NEAR  
THE "MOSTANSIRIEA" IN BAGHDAD[1].**

**KILLING MEANS IN ARABIC "HARAJ", SO THE OLD  
KILLING MARKET MEANS "OLD "HARAJ" MARKET" NEAR  
THE MOSTANSERIEA IN BAGHDAD.**

**B- THEY ARE ALIVE AT ALLAH.**

**IF YOU WANT TO WRITE A MESSAGE TO THE IMAM THE  
MAHDI, YOU WILL NEED ONE OF THEM [9].**

**THE PEOPLE OF THE GREENISLAND CAN CHOOSE  
BETWEEN THE OLD VICES AND THE SPECIAL VICE THAT  
THE IMAM THE MAHDI PUTTED TO THEM.**

**THE REFERENCES:**

**[1] <http://www.alrsool.org/display2302.htm>**

**[2] [http://3.bp.blogspot.com/-maeWYbTysNs/T3re71wEw\\_I/AAAAAAAAAUU/iLuRrPh6W6Q/s1600/296.jpg](http://3.bp.blogspot.com/-maeWYbTysNs/T3re71wEw_I/AAAAAAAAAUU/iLuRrPh6W6Q/s1600/296.jpg)**

**[3] <http://www.alrsool.org/display3423.htm>**

**[4] <http://www.alrsool.org/display2993.htm>**

**[5] <http://ar.wikipedia.org/wiki/>**

**[6] [http://www.alrsool.org/filestorage/2011/05\\_11/1305997808.jpg](http://www.alrsool.org/filestorage/2011/05_11/1305997808.jpg)**

**[7] <http://mw2.google.com/mw-panoramio/photos/medium/15040897.jpg>**

**[8] [http://3.bp.blogspot.com/-kslU-i7TmpE/T3rfrc5btgI/AAAAAAAAAUs/TduJ2t\\_ekN8/s1600/299.jpg](http://3.bp.blogspot.com/-kslU-i7TmpE/T3rfrc5btgI/AAAAAAAAAUs/TduJ2t_ekN8/s1600/299.jpg)**

**[9] ALSAHIFA ALMAHDAWIEA, "THE ASKING FROM ALLAH OF THE IMAM THE MAHDI PAPER", DAR ALMAHAJJA ALBAEIDA', BEIRUT, LEBANON.**

**PART 54**

**THE BIG DISAPPEARENCE  
OF THE IMAM THE MAHDI**

**IT BEGUN FROM 329 MOONIC MIGRATIONAL UPTO THE  
DAY OF THE APPEARENCE OF THE IMAM THE MAHDI,**

**THE DISAPPEARENCE IN ARABIC LANGUAGE MEANS ((AL  
GAIBA)),**

**THE =AL  
DISAPPEARENCE= GAIBA**

**BY COSIDERING TODAY IS 29/6 JOMADA 2/1434**

**1434.56034482758620689655172413793103-329**

**=1105 MOONIC YEARS UNTIL NOW**

**=1072.0743782797170887519963495323 SUNNY YEARS**

**THE SMALL DISAPPEARENCE : FROM THE BEGINNING OF  
THE TIME OF THE IMAM THE MAHDI TO THE DEATH OF  
THE VICE ALI SON OF MOHAMMAD ALSAMREI,**

**FROM 260 MOONIC MIGRATIONAL TO 329 MOONIC  
MIGRATIONAL:69 MOONIC YEARS**

**FOR 69 MOONIC YEARS : 66.944010951403148528405201961498**

**SUNNY YEARS**

**: 66 SUNNY YEARS 11 MONTHS 9  
DAYS 20 HOURS 15 MINUTES  
AND**

**16.932443531827515400410741144269 SECONDS**

**IF THE MONTH CONSIDERS  
CONSISTING OF 30 DAYS**

**THE BIG DISAPPEARANCE OF THE IMAM THE MAHDI HAD  
MENTIONED IN KOR'AN :**

**ALLAH SAID: ((SAY IF YOUR WATER HAD GONE, WHO IS  
WILL BRING TO YOU A CLEAR WATER))**

**THE ((CLEAR WATER)) IS THE IMAM THE MAHDI,  
((WATER)) IS THE IMAM,**

**SO THE IMAM THE MAHDI IS ((THE SAME OF THE LIFE)) AS  
IN HIS VISIT [1]**

**ALLAH SAID : ((AND EVERY THING ALIVE IS MADE BY US  
FROM THE WATER))**

**SO HOW THE IMAM ((THE MAHDI)) IS DIED AND HE IS ((THE  
SAME OF THE LIFE)), HE IS THE SAME OF THE LIFE, HE IS  
OUR IMAM AND OUR HOPE IN LIFE.**

**THE CLEAR WATER REMEMBER US BY THE LIFE.**

**THE REFERENCES:**

**[1] ALSAHIFA ALMAHDAWIEA, "THE IMAM THE MAHDI ASKING FROM ALLAH PAPER", DAR ALMAHAJJA ALBAIDA', BEIRUT, LEBANON.**

**PART 55**

**THE VICE OF THE IMAM THE MAHDI IN THE GREEN  
ISLAND**

**AS WE KNEW FROM THE STORY OF THE GREEN ISLAND  
THERE IS A ((SPECIAL VICE)) OF THE IMAM THE MAHDI IN  
THE GREENISLAND.**

## **PART 56**

### **THE MEANING OF IMAM**

**NOTE: THE IMAM CAME AFTER THE PROPHET, THE PROPHET DECIDED BY ALLAH, SO THE IMAM DECIDED ((PUTTED)) BY ALLAH. THE TRUE IMAM OR THE TRUTH IMAM IS THE IMAM DECIDED ((PUTTED)) BY ALLAH ((FROM ALLAH)) EITHER HE WAS IN POWER ((GOVERNMENT)) POSITION OR NOT.**

**THE MEANING OF THE "IMAM" IS THE LEADER, THE MAN WHO THE NATION CONVERGE TO HIM.**

**THE IMAM OF TRUTH IS THE IMAM OF THE BELIEVERS**

**THERE ARE 12 IMAMS IN ISLAM ((SEE THE 14 HOLY PERSONS LIST))**

**THE IMAM IS THE "KALEFA"**

**THE 12 IMAMS ARE 12 "KALEFA"S,**

**THE KALEFA IS WHO COME AFTER THE PROPHET ACCORDING TO ALLAH**

**THE PROPHET IS PUTTED BY ALLAH  
THE IMAM IS PUTTED BY ALLAH**

**ALLAH SAID : ((AND EVERY THING WE COMPUTED  
((COUNTED)) IN A CLEAR IMAM)), THE IMAM HER IS THE  
IMAM ALI SON OF ABOTALIB SON OF ABDOLMOTTALIB.**

**THE IMAMS OF THE PROPHET MOHAMMAD FAMILY ((THE  
14 HOLY PERSONS)) ARE THE IMAMS OF THE TRUTH ;  
IMAMS FROM ALLAH, OTHERS ARE NOT.**



**PART 57**

**THE KEPT KOR'AN**

**THE KOR'AN THAT IT AS CAME  
FROM  
ALLAH**

**THE KEPT KOR'AN**

**1- THE KEPT KOR'AN IS THE KOR'AN THAT IN THE HANDS OF THE FALLIBLE IMAM ((ONE OF THE 12 IMAMS OF PROPHET MOHAMMAD FAMILY((THE FALLIBLE 14 HOLY PERSONS)) ))**

**2- THE KOR'AN IS CAME FROM ALLAH TO ((ON)) A FALLIBLE PERSON ((: MOHAMMAD)) AND KEPT IN FALLIBLE PERSON ((IMAM AFTER IMAM : THE 12 IMAMS)).**

**3- THE KOR'AN THAT WRITTEN BY ABOBAKER SON OF THE FATHER OF KOHAFI AND OMAR SON OF ALKATTAB IS NOT THE KEPT KOR'AN, THE KEPT KOR'AN IS NOW AT THE IMAM THE MAHDI.**

**4- THE IMAM THE MAHDI WILL SPREAD THE TRUE KOR'AN ((THE KEPT KOR'AN THAT ALLAH SAID ABOUT IT ((WE ARE WHO LOWERED THE MENTIONING ((THE KOR'AN)) AND WE ARE FOR IT KEEPING)) , LOWERE TO FALLIBLE ((MOHAMMAD)) AND KEPT IN A FALLIBLE PERSON ALSO**

**((THE 12 IMAMS)).**

**5- THE SPREADED BOOK NOW ((2013,1434)) IS NOT THE KEPT KOR'AN, THE KEPT KOR'AN IS WITH THE IMAM THE MAHDI,**

**6- THE KEPT KOR'AN IS THE KOR'AN THAT REMAINED AS IT CAME FROM ALLAH WITHOUT CHANGING, REMOVING, AND CHANGING OF POSITION OF IT'S WORDS ((STRONG PROOFS)).**

**THE "AIA" MEANS "CLEAR PROOF" OR AS I NAMED A "STRONG PROOF", THE IMAM IS MORE IMPORTANT THAT KOR'AN, HE KEEPS THE KOR'AN AND WORKS ACCORDING TO IT AND THE SONNA OF THE PROPHET MOHAMMAD "AS THE PROPHET DID" MERCY AND PEACE ON HIM AND THE 13 HOLY PERSONS OF HIS FAMILY.**

**THE KOR'AN AND THE SONNA ARE ALL FROM ALLAH, THE TRUE WAY TO KNOW THE KOR'AN AND THE SONNA BY FOLLWOING THE PERSONS THAT THE KOR'AN AND THE SONNA TOLD TO FOLLOW; THEY ARE THE FALLIBLE 14 HOLY PERSONS.**

**7- THE KEPT KOR'AN IS THE PROPHET'S MOHAMMAD KOR'AN**

**8- THE KOR'AN THAT IT AT ((WITH)) THE IMAM THE MAHDI IS THE ((KOR'AN OF MOHAMMAD)). BUT THE**

**SPREADED KOR'AN IN THE WORLD NOW ((2013.1434)) IS  
NOT THE KOR'AN OF MOHAMMAD.**

**PART 58**

**THE LOST IN THE TRIANGLE**

**I SUPPOSE THAT THE LOST PERSONS IN THE TRIANGLE  
EVERY ONE OF THEM EITHER BE A DIED OR BECAME A  
MOSLEM AND LIVE IN THE GREENISLAND IF THE IMAM  
THE MAHDI ACCEPTED HIS JOINING THE GREENISLAND.**

**PART 59**

**THE CLEAR WATER**

**AND THE SAME OF THE LIFE**

**THE CLEAR WATER MENTIONED IN THE KOR'AN IS THE  
IMAM THE MAHDI.**

**MA'EIN (IN ARABIC) = CLEAR (ENGLISH)**

## **PART 60**

### **THE PROPHET'S MOHAMMAD NATION**

**IT IS THE HOLY 14 INFALLIBLE PERSONS MENTIONED.**

**ALLAH SAID: ((YOU WAS THE BEST NATION FOUNDED FOR THE PEOPLE)).**

**THOSE WHO ARE THE BEST NATION ARE ((THE HOLY 14 INFALLIBLE PERSONS: THE PROPHET MOHAMMAD, THE 12 IMAMS FROM IL MOHAMMAD, AND FATIMA THE DASUGHTER OF THE PROPHET MOHAMMAD)),**

**((THE BEST)) MEANS BETTER THAT WHAT,**

**BETTER THAN THE PROPHET IBRAHEIM FAMILY ((IL IBRAHEIM)), BETTER THAN THE PROPHET ISA((JESUS)), BETTER THAN THE FAMILY OF MOSA, ((THE BEST)) MEANS THAT THEY ((THE HOLY 14 INFALLIBLE PERSONS)) ARE THE BEST AMONG THE OTHER PROPHETS AND THEIR FAMILIES. THEY ARE THE PROPHET MOHAMMAD AND THE FAMILY OF THE PROPHET MOHAMMAD.**

## **PART 61**

### **THE MOON**

**ALLAH MADE THE MOON APPEARS IN PHASES SO AS WE CAN KNOW THE NO. OF YEARS AND COMPUTING;**

**ALLAH SAID : ((.....AND MADE IT PHASES SO AS YOU KNOW THE NO. OF YEARS AND THE COMPUTING)).**

**SO FROM REASONS TO MAKE THE MOON APPEARS IN PHASES IS TO MADE US KNOW THE TIME.**

**THE MOON SPEED AROUND THE EARTH PLANET IS 944 METERS/SECOND, THE IMAM ALI SON THE HOSAIN SAID TO THE MOON : ((...FAST)) [1].**

**TO GET THE SPEED OF THE MOON AROUND THE EARTH :**

**SPEED OF THE MOON (KM/S)  $V = \text{MOON'S ORBIT ((AROUND THE EARTH)) CIRCUMESTANCES / THE MOONIC MONTH}$**

**OR :**

**$V = W(\text{IN RADIANS}) * R$**

**W= IS THE ANGULAR SPEED OF THE MOON AROUND THE EARTH IN RADIANS,**

**$R = D(\text{EARTH MOON}) = 10 \text{ WALKING YEARS} = 1.28 \text{ LS}$**

**NOTE: THE SUN IS USED IN THE SUNNY YEARS, THE MOON USED IN THE MOONIC YEARS. THE DAY IS SAME DAY IS SAME IN MOONIC AND SUNNY, 1 MOONIC DAY=1 SUNNY DAY.**

**THE MOON COME TO EARTH AND GO FROM EARTH BY ((1 WALKING YEAR)) DISTANCE, THROUGHT HIS MOTION AROUND THE EARTH, BECAUSE HIS ORBIT IS NOT A CIRCLE BUT AN ELLIPSE.**

**THE EARTH PLANET CIRCUMESTANCES IS ABOUT 1 WALKING YEAR = 40042 KM**

**THE IMAM THE MAHDI CAN MAKE THE MOON TO COME TO HIM, AND CAN MAKE IT GO FROM HIM.**

**THE SPLITING OF THE MOON FOR THE PROPHET MOHAMMAD :**

**ALLAH SAID :(( THE HOUR IS BECAME NEAR AND THE MOON HAD SPLITS))**

**SEE THIS IMAGE :**



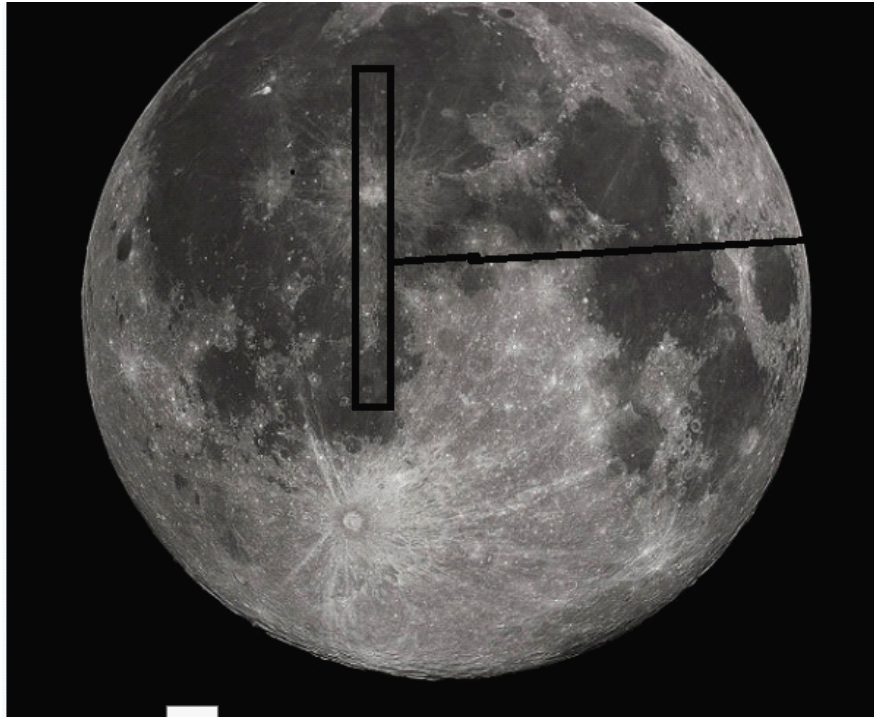

**LUNAR  
FATIGUE**

**THE FATIGUE OF THE MOON IS EXTENDES UP AND DOWN  
OUT OF THE BOUNDED AREA IN THIS IMAGE [2],**

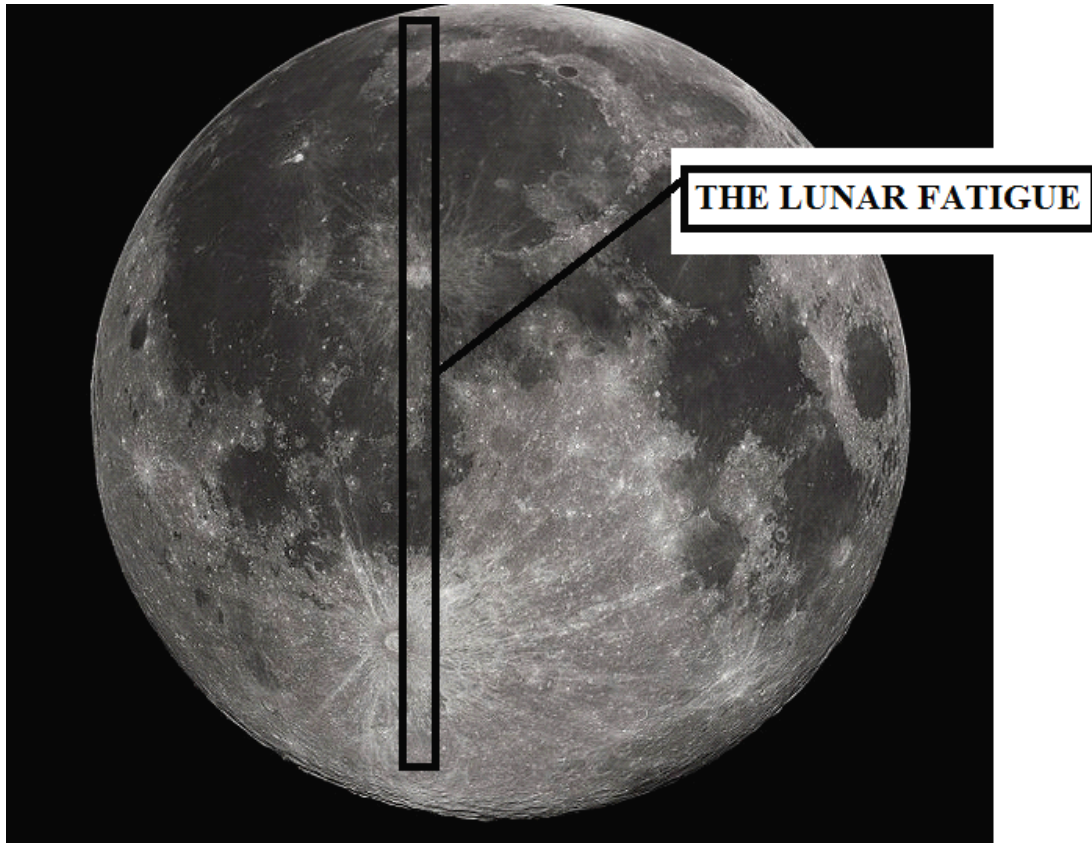

**THE LUNAR FATIGUE ((THE TRACE OF THE SPLITTING OF THE MOON)) [2]**

**THE REFERENCES:**

**[1] ALSAHIFA ALSAJJADIEA, "THE IMAM ALI SON THE HOSAIN ASKING FROM ALLAH PAPER".**

**[2] <http://en.wikipedia.org/wiki/File:FullMoon2010.jpg>**

## **PART 62**

### **THE MEANING OF TIME**

**THE MEANING OF TIME HERE IS NOT MEANS THE TIME (T )  
MENTIONED IN BELOW EQUATION :**

**SPEED= DISTANCE TRAVELLED/ T**

**BUT IT'S MEANS A FIELD, A FIELD OF TIME , THE FIELD OF  
SPECIFIC TIME.**

**THE SPEED IS THE SPEED OF THE TOOL USED IN THE  
TRANSFERING THE INFORMATION, ((YOU CAN SEE MY  
BOOK : TIME)),**

**TOOLS OF TRANSFERING THE INFORMATION :**

**THERE ARE MANY TOOLS, FROM THEY ARE:**

- 1- WAVE SOUND,**
- 2- DOVE WITH A MESSAGE ROLLED AROUND HER LEG,**
- 3-SEA SHIP,**
- 4-TRAIN,**
- 5-WALKING MAN,**
- 6- RUNNING MAN,**
- 7- SWIMMER,**
- 8- AIRPLANE ((200 M/S)),**
- 9- SPACE SHIP,**

**10- MARE, HOURSE,**

**11- THE DFD ((THE FLYING DISK)),**

**12-CONCORD AIRPLANE ((800 M/S)),**

**13- THE ELECTROMAGNETIC WAVES, LIGHT WAVES,**

**((SPEED :  $2.99792458 \cdot 10^8$  M/S)),**

**14- REQUIRED NO TIME TOOL, SPEED= INFINITY,**

- 
- 
- 
- 

**THE RELATIVITY TREE CONTAINS THE THREE CONCEPTS:**

**(( SPEED)) , (( TIME)) , (( RELATIVITY))**

**THE SPEED IS THE ROOTS ,**

**THE TIME IS THE LEG OF THE TREE ,**

**THE RELATIVITY IS THE BRANCHES,**

**(( SPEED))-> ((TIME ))-> ((RELATIVITY))**

**THE BASE:**

**FOR EVERY SPEED; THERE IS A TIME ((TIME FIELD, FIELD OF TIME)); AND FOR EVERY TIME ; THERE IS A RELATIVITY.**

**THE RELATIVITY DISCOVERED BY MOST OF PEOPLE ((EXCEPT THE IMAM THE MAHDI AND HIS PEOPLE BECAUSE THEY KNOW MORE THAN THE RELATIVITY)) IN THE LAST OF THE 17<sup>TH</sup> CENTURY, IT DISCOVERED FOR A SPEED OF THE TOOL : SWIMMER, THEN DOCTOR ALBERT EINSTEIN PUT THE SPEED OF LIGHT IN THE EQUATION TRANSFORMING IT TO ((THE REALTIVITY OF LIGHT: THE RELATIVITY OF DOCTOR ALBERT EINSTEIN)).**

**THE RELATIVITY OF LIGHT IS TWO :**

**1- THE GENERAL RELATIVITY : THERE IS A GRAVITATIONAL FIELD, ((YOU CAN READ MY BOOK : WE ARE NOT ALONE)),**

**2- THE SPECIAL RELATIVITY OF LIGHT , AND IT'S EQUATION :**

$$T(S)=T(S=0) [1- S^2/C^2]^{(1/2)}$$

**T(S)= TIME OF SPEED (S),**

**T(S=0) = REST TIME,**

**S= SPEED,**

**C= THE SPEED OF INFORMATION TRANSFORMATION**

**TOOL : HERE IS THE LIGHT: 2.99792458 \*10<sup>8</sup> M/SEC.,**

**NOTE: IN ABOVE EQUATION YOU FIND (C) , BUT FOR GENERAL EQUATION OF SPECIAL RELATIVITY OF TIME ;**

**YOU WILL FIND , KS: KIND SPEED AS FOLLOWS :**

$$T(S)=T(S=0) [1- S^2/(KS)^2]^{(1/2)},$$

**KS = THE TOOL KIND SPEED OF TRANSFORMING THE INFORMATION,**

**KS= C IN THE ELECTROMAGNETIC WAVES CASE ((LIGHT WAVES)),**

**BY SEEING THE EQUATION :  $T(S)=T(S=0) [1- S^2/C^2]^{(1/2)}$  , YOU CAN SEE THAT WE CAN NOT PLAY IN TIME (T(S)) BY PLAYING IN THE SPEED ( S ), THIS IS ((THE CHANGING OF TIME PROCESS)), MEANS, WE CAN PLAY IN THE THREE ELEMNTS ((SPEED,TIME,RELATIVITY)) BY PLAY FIRST ((IN BEGINNING )) IN THE FIRST ELEMENT ((THE SPEED)) TO CHANGING THE SECOND ELEMENT ((THE TIME)), TO CHANGING THE THERD ELEMNT ((THE RELATIVITY)),**

**IMPORTANT NOTE: THINGS IN THE WORLD OF THE IMAM THE MAHDI : HOURSSES, MARES, PEOPLE, DFDs ((THE FLYING DISKS)) ARE CONTAINS IN GERERAL FIELD NAMED BY ((THE TRUE IMAM THE MAHDI TIME)), ((IMAM MAHDI FIELD)).**

**THE DFD ((THE FLYING DISKS)) ((FABRICATED BY THE REAL ((TRUE)) THE IMAM THE MAHDI ARMY**

**THE DFD ((THE FLYING DISKS)) ((FABRICATED BY THE REAL ((TRUE)) THE IMAM THE MAHDI ARMY CAN PLAY ((CHANGE)) THE SECOND ELEMENT ((THE TIME)) WITHOUT CHANGING THE FIRST ELEMENT ((THE SPEED)), THIS IS NAMED BY ((TIME CHANGING)), I.E. THEY DO THE REVERSE THIG OF THE SPECIAL RELATIVITY OF THE DOCTOR ALBERT EINSTEIN ((THE SPECIAL RELATIVITY PF LIGHT)), AS BELOW :**

**IN THE SPECIAL RELATIVITY OF DOCTOR ALBERT EINSTEIN ((THE SPECIAL RELATIVITY OF LIGHT)), ABOUT TIME :**

$$T(S) = T(S=0) [1 - S^2/C^2]^{(1/2)}, :$$

<b>(S) VALUE</b>	<b>T(S) VALUE</b>	<b>TIME CHANGING CASE</b>
.....	.....	.....
<b>0</b>	<b>T(S=0)</b>	<b>NO TIME CHANGING, THE SAME</b>
<b>C</b>	<b>0</b>	<b>TIME CHANGING, THINGS NEED ((NO TIME)) TO HAPPEN, : ((( TIME STOPPING CASE))))</b>
<b>&lt; C</b>	<b>&lt; T(S=0)</b>	<b>TIME CHANGING, TIME GO SLOWER</b>
<b>&gt; C</b>	<b><math>(-1)^{(1/2)} (S^2/C^2 - 1)^{(1/2)} T(S=0)</math></b>	<b>TIME CHANGING, IMAGINARY TIME</b>

**THE DFDs (( THE FLYING DISKS)) CAN CHANGE THE TIME WITHOUT CHANGING THE SPEED.**

**IN THE IMAM THE MAHDI TIME, T(S) CAN BE EQUAL TO (0) UNTIL THE SPEED (S) = 0 , REVERSE THE SPECIAL RELATIVITY OF THE DOCTOR ALBERT EINSTEIN ((THE SPECIAL RELATIVITY OF LIGHT )) OF TIME.**



**T(S) = 0 , IS ((THE TIME STOPPING)) CASE,**

**HARNESSING OF THE TIME : BY US**

**IT MEANS THAT WE CAN MAKE THE TIME GO SLOWER,  
FASTER, AND DID NOT GO ((TIME STOPPING)),**

**1- TIME GO SLOWER: TO DO MORE THINGS IN A LITTLE  
TIME, TO NOT REACH THE 40s, 50s, 60s, 70s, ..., 1000s ETC. OF  
THE AGE FAST OR IN ORDINARLLY WAY,**

**CASE : KEEP THE YOUTH STAGE**

**LIKE : THE IMAM THE MAHDI AGE AS COMPUTED BY  
MOST OF THE PEOPLE THIS YEAR 1434 MOONIC AFTER  
THE PROPHET MOHAMMAD ((PEACE AND MERCY ON HIM  
AND ON HIS FAMILY)) MIGRATION IS ((1434 - 257)) : 1177  
MOONIC YEARS, BUT HIS AGE MAY NOT MORE THAN A  
YEAR OR 36 YEARS.**

**2- FASTER TIME GONING,**

**IN IT THE BODY GROW FASTLLY NOT IN ORDINARLLY  
CASE,**

**BENEFITE: THE BABY GROW FASTER**

**LIKE: THAT THE IMAM THE MAHDI GREW FASTER AFTER  
HIS BIRTH, HIS BODY HAS GREW AS 6 MONTHS IN 5 DAYS,**

**ETC.**

**3- STOPPING THE TIME,**

**THIS GIVE US TO DO THINGS IN NO TIME.**

**SO, WE CAN HARNESS THE TIME (( TIME HARNESSING)) BY USING THE FLYING DISKS, OR THE THEORY USED IN IT TO HARNESS THE TIME , IF ALLAH DECIDED THAT ONE ALL AGE TIME IS 70 YEARS, SO IF HE CAN HARNESS THE TIME, HE CAN CHOOSE THE AGE THAT HE LIKE ((LIKE 36 YEARS AGE)), AND WHEN HE REACH THIS AGE, HE CAN STOP THE TIME ((MAKE STOPPING THE TIME)) SO UNTIL 1000 000 YEARS PASS; HIS AGE WILL REMAIN 36 YEARS.**

**ONE CAN DO THING IN NO NEED TO TIME BECAUSE OF THE STOPPING OF THE TIME WITHOUT ANY MISSING PART IN THAT THINGS, IF SOME ONE GET OUT FROM THE HOUSE TO THE COLLEGE AND THE ROAD FROM THE HOUSE TO THE COLLEGE NEED 1 HOUR, AND HE GO OUT FROM THE HOUSE AT 7:00 AM OCLOCK , IF HE USE ((HARNESSING OF THE TIME : KIND : TIME STOPPING)) , HE WILL REACH TO THE COLLEGE AT 7:00 AM OCLOCK TOO, NO TIME NEEDED.**

## **PART 63**

**WORKING ON TIME :**

**HARNESSING OF THE TIME**

**IT EXPLAINED IN THE PART 62.**

**NOTE : THERE IS NO COLLEGE IN THE WORLD DREAM  
WITH THE HARNESSING OF TIME , BUT THE TRUE IMAM  
THE MAHDI AND HIS ARMY (( PEOPLE )) CAN DO THE  
HARNESSING OF TIME.**

**PART 64**

**THE REVERSATION OF THE TRUE IMAM  
THE MAHDI ARMY FOR THE SPECIAL  
REALTIVITY OF DOCTOR ALBERT  
EINSTEIN ((THE SPECIAL RELATIVITY OF  
LIGHT)) : TIME CHANGING**

**IT EXPLAINED IN THE PART 62**

## **PART 65**

### **THE DFD ((FLYING DISKS)) WORK**

**A : INVESTIGATION ABOUT THE IDEA AND THE WORKING THEORY OF (( THE FLYING DISKS));**

**1- TO FABRICATE A DEVICE , ANY DEVICE , ONE NEED THESE THREE STEPS IN THE FABRICATION PROCESS:**

**((1))- THE IDEA ((THE THEORY OF BEGINNING OF WORK OF THE DEVICE)),**

**((2))- THE THEORY WITH SOME LAWS OF THE NATURE, REPRESENTING A MODEL , COMPLITE FABRICATION THEORY,**

**((3))- THE FABRICATION PROCESS,**

**LIKE : THE FABRICATION OF THE MATCHSTICKS; WHICH GIVE FIRE,**

**THE IDEA IS : THE FRICTION ,**

**THE MODEL : THE FRICTION SURFACE (THE SIDE OF MATCH BOX), THE HEAD (MADE FROM ELEMENTS) THAT WILL THE IGNETION WILL HAPPEN TO IT BECAUSE OF THE FRICTION, AND A WOOD STICK BEARING THE HEAD AND WILL FIRED TO MAKE THE FIRE FOR A LONG TIME AS CAN BE,**

**THE FABRICATION PROCESS: MATERIALS, FIGURES.**

**2- SO TO FABRICATE ANY DEVICE , THE IDEA , THE THEORY MUST BE KNOWN AT LEAST UNTIL THE TECHNIQUES ARE NOT ADVANCED IN THE PRESENT TIME,**

**3- THE THEORY OF WORKING OF THE DFDs (( THE FLYING DISKS)) ARE NOT KNOWN BY MOST OF THE PEOPLE ON THIS EARTH PLANET, IT IS KNOWN ONLY BY THE IMAM THE MAHDI AND WHO BY PEOPLE ((PERSONS, MEN, WOMEN)) THAT THE IMAM THE MAHDI ACCEPTED THEM TO KNOW,**

**4- NOT TRUE SAYINGS ABOUT THE WORKING THEORY OF (( THE FLYING DISKS)) , LIKE : SOME STUPID PEOPLE ((AND THEY PUT BOOKS ABOUT IT)) SAID THAT (( THE FLYING DISKS )) WORK BY THE IONIC PRUPLES BY IT'S SURFACE,**

**THE ANSWER IS : 1- BALOONE LIFTING FORCE IS MORE MORE MORE STRONGER THAN THE IONIC PROPULSION JETS , INSPITE THE BALOONE CAN LEFT HEAVY THINGS KNOWN IN THIS AGE, PERSONAL NOT MORE 1000 KGs, THEN HOW THE IONIC PROPULSION JERTS LEFT ((THE FLYING DISKS)) AND THEY ARE 100 TONS, AND MORE IN MASS, SOME OF THE OBSERVERS SAID THAT THEY OBSERVED A (( FLYING DIS)) IT'S SIZE LIKE THE SIZE OF (( THE NEW YORK CITY )),**

**2- THE IONS RAYS THAT OBSERVERS SEE AROUND (( THE FLYING DISKS )) ARE NOT BY A WORING THEORY OF THEM, BUT THEY ARE DUE TO THE BIG FRICTION BETWEEN (( THE FLYING DISK )) BODY SURFACE AND THE AIR ((THE EARTH ATMOSPHERE )),**



**SPEED RATIO =(FDS/ASSS)**

**= 17.989417989417989417989417989418 TIMES**

**THE (FD/ASS) SPEED RATIO IS MORE THAN 17 TIMES.**

**3- IF THE IONIC PROPULSION JET IS THE WORKING THEORY OF (( THE FLYING DISKS)) THEN NOT ONLY BURN THE GREEN GRASS UNDER (( THE FLYING DISK )) ((WHEN IT LAND ON OR FROM THE EARTH SURFACE)) BUT IT WILL MAKE A DEEP HOLE IN THE EARTH, ADDING TO THIS THAT THE WORKING TECHNIQUE OF THE IONIC PROPULSION JETS IS DIFFICULT TO FABRICATE (( THE FLYING DISKS )), THE FABRICATION PROCESS WANT SIMPLE, ADVANCED, MORE ADVANCED THEORY IN THE FABRICATION PROCESS,**

**4- THE LIFTING FORCE OF THE AIRPLANES IS MORE ADVANCED THAN THE GAS OR HOT AIR BALLONS , PEOPLE KNOWN FOR THE MOST PEOPLE OF THIS PLANET HAD FABRICATED THESE TWO THINGS BECAUSE THEY KNEW THE IDEA OF WORKING OF THESE TWO THINGS, BUT (( THE FLYING DISKS )) IDEA AND WORKING THEORY IS NOT KNOWN BY THE MOST PEOPLE, SO YOU CAN FIND AIRPLANES IN AIRPORT IN IRAQ, AMERICA, AND FRANCE, BUT CAN NOT FIND NOW AIRPORTS FOR (( THE FLYING DISKS)) BELONGS TO THESE GOVERNMENTS, BECAUSE THEY DO NOT THE IDEA AND THE WORKING THEORY OF (( THE FLYING DISKS )), SO THEY COULD NOT FABRICATE IT BECAUSE ; THEY DID NOT KNOW THE IDEA AND THE**



**WORKING THEORY OF THIS GREAT DEVICE (( THE FLYING DISKS)), BUT THE IMAM THE MAHDI AND WHO ACCEPTE BY THE IMAM THE MAHDI TO KNOW , ARE KNOW.**

**5- THE FRICATION IS THE IDEA AND WORKING THEORY OF THE MATCHSTICKES, BUT THE IONIC REYS IN (( THE FLYING DISKS)) ARE NOT THE IDEA AND THE WORKING THEORY BUT THEY ARE A RESULT DUE TO THE FRICTION BETWEEN (( THE FLYING DISK)) BODY SURFACE AND THE AIR OF THE ATMOSPHERE.**

**B : THE IDEA AND WORKING THEORY OF (( THE FLYING DISKS)) :**

**WE WILL REPRESENT FOR (( THE FLYING DISK )) BY THE ((FD));**

**((A)):**

**1- THE FD WHICH FLY IN THE EARTH'S ATMOSPHERE, SEA, RIVERS, OUTER EARTH'S SPACE, NEAR SPACE LIKE THE MOON USE : THE GENERAL THEORY OF RELATIVITY OF THE DOCTOR ALBERT EINSTEIN (( THE GENERAL THEORY OF RELATIVITY OF LIGHT )) OR AND A THEORY MORE MORE MORE ADVANCED FROM THE MENSION THEORY OF ALBERT EINSTEIN,**

**2- THE FD THAT FLY ((TRAVEL)) FROM DIFFERENT POINTS IN THE SAME UNIVERSE OR FROM UNIVERSE TO UNIVERSE USES A THEORY AND THE GENERAL THEORY OF RELATIVITY OF THE DOCTOR ALBERT EINSTEIN (( THE GENERAL THEORY OF RELATIVITY OF LIGHT )), MENTIONED THEORY OF ALBERT EINSTEIN IN THE IS**

**3- (( SEE MY BOOK : THE WORMHOLE)), UNTIL THE FDs THAT CAME FROM ANOTHER SOLAR SYSTEM, ANOTHER GALAXY, ANOTHER UNIVERSE, POSITIVE MASS UNIVERSE OR NEGATIVE MASS UNIVERSE, THEY CAME FROM THE CIVILIZATION OF THE IMAM THE MAHDI IN THAT REGION, POINT IN THE EXISTENCE, (( SEE MY BOOK : WE ARE NOT ALONE )),**

**HOW THE HUGE FD STILL FLYING , MAY BE IT CAME FROM A NEGATIVE MASS UNIVERSE , THIS UNIVERSE IS POSITIVE , THE GRAVITATION FORCE BETWEEN THE NEGATIVE MASS AND THE POSITIVE MASS IS REPULSEVE, BUT BETWEEN SAME KIND ((SIMILAR SIGUN)) MASSES ARE ATTRACTION, SO IF A NEGATIVE MASS PEOPLE CAME FROM A NEGATIVE UNIVERSE TO THIS ((POSITIVE)) UNIVERSE , THEY WILL NOT FALL ON EARTH BECAUSE IT'S POSITIVE MASS AND THEY ARE NEGATIVE MASS , ALSO THIS MAY BE OF BENIFIT IN THE FABRICATION OF THE FD.**

**4- THE BELOW TABLE CONTAINS AN EXAMPLE OF THE NEGATIVE AND POSITIVE UNIVERSES THINGS:**

**POSITIVE UNIVERSE  
CELESTIAL BODY**

**NEGATIVE UNIVERSE  
CELESTIAL BODIES**

.....

.....

**BLACK HOLE : IT'S  
TRUE NAME : BLACK  
SUN :**

**THE WHITE HOLE:**

**1-ABSORBS THE MATTER  
2- REPRESENTS THE  
POSITIVE SOLUTION  
OF THE ESCAPING SPEED  
FROM THE HOLE.**

**1- GIVES THE MATTER  
2- REPRESENTS THE  
NEGATIVE SOLUTION  
OF THE ESCAPE SPEED  
FROM THE HOLE.**

**THE REFERENCES:**

**[1] <http://williamson-labs.com/ufo.htm>**

**[2] [http://usatoday30.usatoday.com/news/nation/2003-03-04-shuttle-investigation\\_x.htm](http://usatoday30.usatoday.com/news/nation/2003-03-04-shuttle-investigation_x.htm)**

## **PART 66**

### **THE IMAM ALI SON OF ABOTALIB SON OF ABDOLMOTTALIB**

**IMAM ALI IS THE SSING ALLAH'S EYE, HIS LISTINING EAR,  
HIS SPEECHING TONGUE IN THE CREATURES, HIS  
EXTENDED HAND ON HIS SLAVES WITH THE MERCY, AND  
HIS FACE IN THE SKIES AND THE EARTH[1].**

**THE IMAM ALI ((MERCY AND PEACE UPIN HIM)) IS A DOOR  
OPENED BY ALLAH, WHI IS ENTERED IT WAS A BELIEVER,  
AND WHO IS OUT FROM HIM WAS UNBELIEVER [1].**

#### **THE REFERENCES:**

**[1] ASK ME BEFORE YOU LOSS ((MISS)) ME : ALL ASK AND  
ALI ANSWER, BY MOHAMMAD REDA ALHAKEIMEI,PART 2,  
PAGE:85, PUBLISHED BY AL'ALAMI LIBRARY, BEIRUT,  
LEBANON, 1426 MOONIC MIGRATIONAL, 2006 SUNNY TRUE  
JESUS BIRTH.**

بِسْمِ اللَّهِ الرَّحْمَنِ الرَّحِيمِ

**THE AUTHOR OF THE BOOK : MASTER OF SCIENCE IN  
PHYSICS FROM THE UNIVERSITY OF BAGHDAD,  
DEPARTMENT OF PHYSICS, COLLEGE OF SCIENCE,  
ALJADRIEA CAMPUS, BAGHDAD, IRAQ. :**

**OSAMA KHALEIL ONAIED.**

**EMAIL:**

**[OSAMA1978ATCBDATE@gmail.com](mailto:OSAMA1978ATCBDATE@gmail.com)**

**TELEPHONE: 009647810285448**



**THE AUTHOR'S PICTURE**

**HOUSE ADDRESS: IRAQ , SEMAWA, OM ILISAFEIR,  
(RAWDAT=CHILDREN HOUSE) ALABEIR STREET, NEAR THE  
ELECTRICITY GENERATOR, HOUSE NUMBER=5, DOOR IN  
SERIES FROM THE SOUTH TO THE NORTH=8.**

**POST: IRAQ, SEMAWA POST OFFICE BOX, BOX:230.**

**DEGREE: MASTER OF SCIENCE IN PHYSICS, FROM THE  
UNIVERSITY OF BAGHDAD, COLLEGE OF SCIENCE  
(MIXED), DEPRATMENT OF PHYSICS, THE JADRIEA  
CAMPUS, THE SEMIISLAND REGION IN BAGHDAD (EAST  
THE TIGRIS), BAGHDAD, IRAQ, ARAB HOMELAND.**

**DATE: THIS YEAR IS**

**2013 SUNNY AFTER THE TRUE CHRIST BIRTH**

**2075 MOONIC AFTER THE TRUE JESUS BIRTH**

**1391 SUNNY AFTER THE MIGRATION OF THE  
PROPHET MOHAMMAD FROM MAKKA TO THE  
MADINA**

**1434 MOONIC AFTER THE PROPHET MOHAMMAD  
MIGRATION,**

**(1177) MOONIC AFTER THE TRUE IMAM MAHDI  
BIRTH IN THE ASKAR (SAMARRA').**

**(1142) SUNNY AFTER THE TRUE IMAM THE MAHDI  
BIRTH IN THE ASKAR**

**(1441 SUNNY ) AFTER THE BIRTH OF THE PROPHET  
MOHAMMAD**

**(1486 MOONIC ) AFTER THE BIRTH OF THE PROPHET  
MOHAMMAD**

**(1457 MOONIC ) AFTER THE BIRTH OF THE IMAM ALI**

**(1414 SUNNY ) AFTER THE BIRTH OF THE IMAM ALI**

**THE AUTHOR'S WEBSITES ARE :**

**[HTTP://OSAMAKHALEILNAIED.WEBS.com,](http://OSAMAKHALEILNAIED.WEBS.com)**

**[HTTP://OSAMAKHALEILENAIED.WEBS.com,](http://OSAMAKHALEILENAIED.WEBS.com)**

**[HTTP://ISLAMANDPHYSICS.WEBS.com,](http://ISLAMANDPHYSICS.WEBS.com)**

**AND**

**[HTTP://DOCTORALBERTEINSTEIN.WEBS.com](http://DOCTORALBERTEINSTEIN.WEBS.com)**



**\* FACEBOOK: OSAMA KHALEIL ONAIED,**

**\* TELEPHONE : 009647810285448**

**\* EMAIL : OSAMA1978ATCBDATE@gmail.com**

**\* YAHOO MESSENGER ADDRESS:**

**[OSAMA1978ATCBDATE@yahoo.com](mailto:OSAMA1978ATCBDATE@yahoo.com)**

**\* THE AUTHOR SPOTLIGHT:**

**<http://www.lulu.com/spotlight/OSAMA1978ATCBDATE>**

**FEEL FREE TO CONTACT, EMAIL, PHONE, YAHOO  
MESSENGER, ALL WEEK DAYS , ALL TIME ((24/7)).**

## **ABOUTME PARAGRAPH :**

((FIRST NAME : : OSAMA))

((NAME: OSAMA KHALEIL ONAIED ))

((TRUE NAME: OSAMA ALI ABOTALIB))

((NAME : OSAMA ALALAWEI:

OSAMA ALALAWEI ALKORAI SHEI

: OSAMA THE ALAWEI THE KORAI SHEI))

((JOB: AN AUTHOR))

((DEGREE: MASTER OF SCIENCE IN PHYSICS FROM THE UNIVERSITY OF BAGHDAD,  
COLLEGE OF SCIENCE ((MIXED)), DEPARTMENT OF PHYSICS, THE JADRIEA CAMPUS,  
BAGHDAD, IRAQ.))

((SKILL , SCIENCE: INVESTIGATION))

PEOPLE: ARAB

TRIBE: KORAI SH

HOUSE : AHL ALBAIT : THE PROPHET'S MOHAMMAD HOUSE

FAMILY : THE IMAM ALI , FATIMA THE DAUGHTER OF THE PROPHET MOHAMMAD ,  
THE HASAN, THE HOSAIN, THE MOHSEN ,

FATHER : THE IMAM ALI SON OF ABOTALIB SON OF ABDALMOTTALIB

MOTHER: FATIMA THE DAUGHTER OF THE PROPHET MOHAMMAD

LANGUAGES : ENGLISH ,  
ARABIC

BIRTH YEAR : 1978 ATCBDATE , 26 / 11 NOVEMBER/ 1978 ATCBDATE SUNDAY

1398 ATPMM , 26 / 12 THEO ALHEJJA/ 1398 ATPMM SUNDAY

BIRTH PLACE : THE JANNA ((THE PARADISE))

BLOOD : B+

KIND : FROM PROPHET'S ADAM SONS

: COMPLETE MAN

COLOR : ASMAR ((THE ATRABIC COLOR))

EYES COLOR : BROWN ,

MARRIAGE : NOT MARRIED YET, NO ENGAGEMENT

SHOES , BOOTS, SLIPPERS MEASURING : 42

HEIGHT : 163.3 CM

HAIR COLOR : BLACK

LIVE : IRAQ, ALMOTHANNA PROVINCE,  
SEMAWA , OMILISAFEIR,  
RAWDAT ALABEIR STREET,  
NEAR THE ELECTRICITY GENERATOR,  
HOUSE NUMBER: 5, THE DOOR : 8 FROM  
THE SOUTH TO THE NORTH

REGIME : KELAFA ISLAMIA ((ISLAMIC KELAFA))

THE KALEFA NAME : THE IMAM THE MAHDI : THE 12TH KALEFA OF THE PROPHET  
MOHAMMAD

MY WORK: CALLING TO ISLAM AND SAVING : ((CALLING AND SAVING))

((NO. OF BOOKS: 26 ))

((KIND OF BOOKS: EBOOKS))

SCIENCE : PHYSICS, ASTRONOMY, ISLAM ORIGIONS, PHYSICS ORIGIONS, THE LAHOOT, THE IMAM THE MAHDI, THE GREENISLAND, THE BERMUDA TRIANGLE, THE FLYING DISKS, TRAVEL BETWEEN SOLAR SYSTEMS, GALAXIES, UNIVERSES , A GROUP OF UNIVERSES , ETC, NOTHING SCIENCE, NONEXISTANCE SCIENCE, ETC., SEE MY 26TH EBOOK AT THIS FREE DOWNLOADING LINK :

<http://speedy.sh/PE29D/NOTHING-SCIENCE.pdf>

AND TO SEE MY TITLES , VITA SEE :

<http://www.lulu.com/spotlight/OSAMA1978ATCBDATE>

MARKET THAT THE EBOOKS IN IT : ((WWW.LULU.COM))

\*\*\*\*\*  
\*\*\*\*\*  
\*\*\*\*\*  
\*\*\*\*\*

CONTACT INFORMATION :

1)

EMAIL: OSAMA1978ATCBDATE@gmail.com,

2)

XVIDEOS USER NAME: OSAMA1978ATCBDATE

[WWW.XVIDEOS.COM](http://WWW.XVIDEOS.COM)

3)

SKYPE USERNAME: OSAMA1978ATCBDATE

(4

YAHOO CHAT : OSAMA1978ATCBDATE@YAHOO.COM

5)

TELEPHONE: 009647810285448

6)

FACEBOOK : OSAMA KHALEIL ONAIED

FACEBOOK USERNAME : OSAMA1978ATCBDATE

7)

TWITTER : OSAMA KHALEIL ONAIED

TWITTER USER NAME : OSAMA1978ATCBDATE

8)

LIVE JOURNAL

NAME : OSAMA KHALEIL ONAIED

USERNAME : OSAMA1978ATCBDATE

OTHER CONTACTS :

NAME : OSAMA KHALEIL ONAIED

USERNAME : OSAMA1978ATCBDATE

NOTE : THE FIRST 4 CONTACT S ARE ACTIVE AND FAST.

\*\*\*\*\*  
\*\*\*\*\*  
\*\*\*\*\*  
\*\*\*\*\*

THE USED TV SATELLITE : THE HOTBIRD

THE FAVORITE TV : ALBAGHDADIA

PERSONAL INFORMATION :

NAME: OSAMA KHALEIL ONAIED

MY TRUE NAME: OSAMA ALI ABOTALIB

: OSAMA ALALAWEI ALKORASHEI

: OSAMA THE ALAWEI THE KORAI SHEI

NOTE: TO KNOW EACH OTHER BETTER ; YOU CAN FIND MY INFORMATION IN THIS EBOOK :

THIS IS THE 14 SEPTEMBER 9 2014 VERSION OF MY FREE EBOOK : "NOTHING SCIENCE" , IT IS THE 26TH FREE EBOOK OF MY 26 EBOOKS THIS IS AN IMPORTANT VERSION , PLEASE DOWNLOAD IT, IT CONTAINS INFORMATIONS YOU MUST KNOW. PUT THE BELOW LINK IN THE INTERNET ADDRESS BAR TO DOWNLOAD MY 26TH FREE EBOOK ((PHYSICS)) : WHICH IT IS TITLE IS : ((NOTHING SCIENCE)) :

<http://speedy.sh/k9kyr/NOTHING-SCIENCE.pdf>

THE "NOTHING SCIENCE" IS AN ADVANCED SCIENCE NOTE : IF THE ABOVE LINK DID NOT WORK , SEND TO ME A MESSAGE ON MY EMAIL : OSAMA1978ATCBDATE@gmail.com TELLING ME THAT THE ABOVE LINK DID NOT WORK AND I WILL SEND TO YOU ANOTHER LINK.

MY AUTHOR SPOTLIGHT IS

: <http://www.lulu.com/spotlight/OSAMA1978ATCBDATE>

THANK YOU

THE AUTHOR : MASTER OF SCIENCE IN PHYSICS

: OSAMA KHALEIL ONAIED

: OSAMA ALALAWEI ALKORAI SHEI

: OSAMA THE ALAWEI THE KORAI SHEI

IRAQ , SEMAWA .

MY FAVIOURIT GIRLS

:

1 BIG ASS GIRLS OBAIDEI TRIBE GIRLS

2 WHITE SKIN GIRLS

3 YELLOW SKIN GIRLS

4 YELLOW HAIR GIRLS

5 GOLDEN HAIR GIRLS

6 RED HAIR GIRLS

BEAUTIFUL FACES

THANK YOU

THE AUTHOR : MASTER OF SCIENCE IN PHYSICS

: OSAMA KHALEIL ONAIED

: OSAMA ALALAWEI ALKORAISHEI

: OSAMA THE ALAWEI THE KOR AISHEI

IRAQ , SEMAWA .

**08 OCTOBER 10 2014 ATCBDATE**

**VITA PARAGRAPH :**

**(A)**



**THE AUTHOR OF THE BOOK : MASTER OF SCIENCE IN  
PHYSICS FROM THE UNIVERSITY OF BAGHDAD,  
DEPARTMENT OF PHYSICS, COLLEGE OF SCIENCE, THE  
JADRIA CAMPUS, BAGHDAD, IRAQ. :**

**OSAMA KHALEIL ONAIED.**

**EMAIL:**

**[OSAMA1978ATCBDATE@gmail.com](mailto:OSAMA1978ATCBDATE@gmail.com)**

**TELEPHONE: 009647810285448**

**(B) THE AUTHOR'S PICTURE :**



**THE AUTHOR'S PICTURE**

**(C) THE AUTHOR LIVE IN :**

**HOUSE ADDRESS: IRAQ,SEMAWA, OM ILISAFEIR,  
(RAWDAT=CHILDREN HOUSE) ILABEIR STREET, NEAR THE  
ELECTRICITY GENERATOR, HOUSE NUMBER=5, DOOR IN  
SERIES FROM SOUTH TO THE NORTH=8.**

**(D) THE AUTHORS POST OFFICE MAIL :**

**POST: IRAQ, SEMAWA POST OFFICE, BOX:230.**

**(E) THE DEGREE OF THE AUTHOR :**

**DEGREE: MASTER OF SCIENCE IN PHYSICS, FROM THE  
UNIVERSITY OF BAGHDAD, COLLEGE OF SCIENCE  
(MIXED), DEPRATMENT OF PHYSICS, THE JADRIEA  
CAMPUS, THE SEMIISLAND REGION IN BAGHDAD (EAST  
THE TIGRIS), BAGHDAD, IRAQ., ARAB HOMELAND.**

**DAY 15 THURSDAY /04 APRIL / 2004 ATCB.**

**(F ) THE AUTHOR'S THESIS :**

**MODELLING OF LONG CHANNEL Si MOSFETs: CURRENT  
VOLTAGE CHARACTERISTICS , 2004.**

**NOTES:**

**THE LONG CHANNEL SiMOSFETs USED AS :**

**1 DETECTORS IN THE NUCLEAR REACTORS**

**((NUCLEAR PHYSICS))**

**2 DETECTORS OF COSMIC RAYS**

**((NUCLEAR ASTRONOMY))**

**BECAUSE THEY ARE LOW NOISE DEVICES BEACUSE THEY ARE LONG.**

**THESIS EXAMINATION DATE : 15 THURSDAY 4 APRIL 2004  
ATCBDATE ,**

**THESIS EXAMINATION TIME : ((8:30 AM- 10:00 AM TO 11 AM  
OR 12 AM))**

**THESIS EXAMINATIO LOCATION :**

**UNIVERSITY OF BAGHDAD, COLLEGE OF SCIENCE  
((MIXED)) , DEPARTMENT OF PHYSICS, THE JADRIEA  
CAMPUS , JADRIEA , IRAQ , BAGHDAD ,**

**THESIS COALIFICATION : GOOD**

**THESIS LANGUAGE : ENGLISH ((ONLY ENGLISH))**

**THESIS TITLE : MODELLING OF LONG CHANNEL  
SiMOSFETs : CURRENT VOLTAGE CHARACTERISTICS**

**SUPERVISORS :**

**SUPERVISOR DR. HOSAIN KAZ'AL RASHEID LAMEI**

**SUPERVISOR : DR. IZZAT MAHMOOD MOHEI ISA**

**LONG CHANNEL MOSFET USED AS DETECTOR IN NUCLEAR  
RECTORS AND DETECTOR IN THE NUCLEAR ASTRONOMY**

**(G)**

**THE AUTHOR'S CONTACT INFORMATION :**

**(1)**

**EMAIL :**

**[OSAMA1978ATCBDATE@gmail.com](mailto:OSAMA1978ATCBDATE@gmail.com)**

**(2)**

**FOR CHAT ONLY :**

**YAHOO MESSENGER ADDRESS :**

[,OSAMA1978ATCBDATE@yahoo.com](mailto:OSAMA1978ATCBDATE@yahoo.com)

**(3)**

**TELEPHONE ((VOICE AND SMS)) : 009647810285448**

**(4)**

**SKYPE : OSAMA1978ATCBDATE**

**(5)**

**FACEBOOK : OSAMA KHALEIL ONAIED ,  
OSAMA1978ATCBDATE**

**NOTE: THE FACEBOOK IS THE MOST IMPORTANT AMONG  
(5) ,(6), (7), (8), (9) AND (10)**

**(6) TWITTER : OSAMA KHALEIL ONAIED**

**OSAMA1978ATCBDA**

**(7) LIVE JOURNAL**

**(8) LINKED IN**

**(9) TAGGED**

## **(10) PINTEREST**

### **(H) THE AUTHOR'S VITA :**

**I LANDED FROM THE JANNA ((THE PARADISE)) IN 1978 ATCB AFTER WHEN I EAT FROM THE FORBIDDEN TREE ((NUT)), I LANDED BY THE IMAM JA'FAR THE SADEK IN SEMAWA , IRAQ , WEST BANK OF THE EUFRATES, THEN I MOVED TO THE WEST BANK ((OMILISAFEIR)) , THEN MOVED TO BAGHDAD IN 1987 ATCB, I CONTIUED MY STUDY UNTIL I GET THE MASTER OF SCIENCE IN PHYSICS IN 2004. THEN MOVED TO SEMAWA , OMILISAFEIR IN 2007 ATCB UPTODATE.**

**YOU CAN FIND THE FULL STORY IN MY BOOK : "THE GREENISLAND".**

**(I)**

**DATE OF BIRTH ((IT MUST MEAN THE DAY THAT I LANDED  
IN IT TO THEARTH)) AS APPEARS IN THE PERSONAL CARD :**

**DAY 26/ MONTH 11 NOVEMBER/ 1978 ATCB.**

**(J) THE AUTHOR'S PHYSICAL PROPERTIES :**

**1- COMPLETE MAN**

**2- HIEGHT : 163.3 CM**

**3- EYES COLOR : BROWN,**

**4- BLOOD : B+**

**5- BODY COLOR : ASMAR ((ARABIC COLOR))**

**6- RELEGION : MOSLEM ((SHEI'EI)),**



**7- LANGUAGES : ARABIC , ENGLISH , SOME FARSI.**

**8- HAIR COLOR : BLACK**

**9- SOME MARKS : GREEN SPOT NEAR THE RIGHT EYE,  
BETWEEN THE LID OF THE RIGHT EYE AND THE BROW OF  
THE RIGHT EYE.**

**MORE THAN 40 BLACK POINTS IN FRONT OF MY BODY.**

**10- SLIM ,**

**11- FAVORAITED NUMBERS : 1,2,3,4,5,6,7,8,10,36,78,2004,15,100.**

**( K )**

**THE GIRLS THAT THE AUTHOR LIKE**

**1- BIG ASS GIRLS LIKE OBAIDEI GIRLS**

**2- WHITE SKIN GIRLS**

**3- BLONDES**

**3- YELLOW HAIR GIRLS**

**4- GOLDEN HAIR GIRLS**

**5- RED HAIR GIRLS,**

**6- YELLOW SKIN GIRLS,**

**7- RED BODY WOMENS**

**THE IMPORTANT THING IN MARRIAGE THAT MY WIFE IS  
SETTING ON MY MALE SO THE BIG ASS GIRLS ARE THE  
WANTED GIRLS.**

**WHEN I MARY I WILL MAKE MY WIFE SET ON MY MALE.**

**(L) POLITICAL WAY :**

**1-FREEDOM**

**2-ISLAM WAY**

**(M)**

**SCIENTIFIC METHODE : THE INVESTIGATION**

**GENERAL THEORY : BY THE INVESTIGATION WE -AND  
THIS IS A VAST SECVRET- WE CAN FIND THINGS ,  
NUMBERS WE DO NOT KNOW.**

**(N)**

**A- THE AUTHOR'S BOOKS**

**HEY : THESE ARE FREE EBOOKS ((PHYSICS)):**

**1- KIND : EBOOKS : ELECTRONIC BOOKS AS PDF**

**2- NO. : WITH THIS : 26 EBOOKS**

**((NOTE : IF YOU ASKED TO PAY ANYTHING TO DOWNLOAD  
THEN SEND TO ME A MESSAGE ON MY EMAIL :**

**OSAMA1978ATCBDATE@gmail.com TELLING ME THAT AND I**

**WILL SEND TO YOU ANOTHER FREE DOWNLOAD LINK IF**

**YOU DID NOT GET ANY RESPONES AFTER 3 DAYS FROM**

**YOUR SENDED MESSAGE , YOU CAN CALL ME ON MY**

**PHONE : 009647810285448 , OR SENDING TO ME A MESSAGE**

**SMS ON THE SAME NUMBER IT'S SUBJECT IS ((OR**

**CONTAINS THESE WORD)) : DOWNLOADING LINK AND**

**CONTAINING YOUR EMAIL, AND I WILL SEND TO YOU A**

**FREE DOWNLOADING LINK , FEEL FREE CONTACT)).**

**MY EBOOK LIST :**

**NOTE : IF YOU ASKED TO PAY ANYTHING TO DOWNLOAD  
THE BOOK , THEN SEND TO MY AN EMAIL TO MY EMAIL :  
[OSAMA1978ATCBDATE@gmail.com](mailto:OSAMA1978ATCBDATE@gmail.com) AND I WILL SEND TO  
YOU ANOTHER LINK WORK FREE.**

**THE EBOOKS LIST :**

**((1)) THE CREATION FROM NOTHING THEORY:**

<http://speedy.sh/DfuUu/THE-CREATION-FROM-NOTHING-THEORY.pdf>

**((2)) THE GREENISLAND:**

<http://speedy.sh/JZSMS/THEGREENISLAND.pdf>

**THIS BOOK IS ABOUT THE GREENISLAND OF THE TRUE  
THE IMAM THE MAHDI ON THE BORDERS OR  
IN THE BERMUDA TRIANGLE AND ABOUT THE FLYING  
DISKS WHICH ARE DERIVED BY THE TRUE THE IMAM THE  
MAHDI'S ARMY**

**THIS BOOK : "THE GREENISLAND" SOLVE THE MYSTRY OF  
THE BERMUDA TRIANGLE AND THE FLYING DISKS.**

**((3)) THE LAHOOT:**

**<http://speedy.sh/HYAzA/THE-LAHOOT.pdf>**

**((4)) THE WORMHOLE:**

**<http://speedy.sh/ES4Q4/THE-WORMHOLE.pdf>**

**((5)) LOCATIONS:**

<http://speedy.sh/nhyTy/LOCATIONS.pdf>

**((6)) ALBERT EINSTEIN:**

<http://speedy.sh/4Umzm/ALBERT-EINSTEIN.pdf>

**((7)) THE SKIES AND THE EARTH IN THE KOR'AN:**

<http://speedy.sh/WMPQP/THE SKIES AND THE EARTH IN THE KOR'AN.pdf>

**((8)) RELATIVITY IN KOR'AN:**

<http://speedy.sh/JZS4S/RELATIVITY-IN-KOR-AN.pdf>

**((9)) TIME:**

<http://speedy.sh/BP525/TIME.pdf>

**((10)) WE ARE NOT ALONE:**

<http://speedy.sh/5Dcac/WE-ARE-NOT-ALONE.pdf>

**IN THIS EBOOK I SOLVED THE PROBLEM THAT FACED BY  
THE DOCTOR ALBERT EINSTEIN ABOUT THE BREAKDOWN  
OF THE LAWS OF PHYSICS IN THE CENTER OF THE BLACK  
HOLE, REALLY THEY ARE NOT BROAKENDOWN , MY  
THEORY WAS THAT THERE IS NO CENTER FOR THE BLACK  
HOLE , IMERGE BETWEEN THE ORIGIONS OF THE  
RELIGION AND THE PHYSICS , I GET A NEW SCIENCE.**



**INSTEAD OF THE CENTER THERE ARE A WORMHOLE  
BETWEEN THE CENTER OF THE BLACK HOLE AND  
ANOTHER BLACK OR WHITE HOLE IN  
THE SAME GALAXY, UNIVERSE, GROUP OF UNIVERSES ,  
NEGATIVE SIGN MASS OR POSITIVE SIGN MASS.  
THE NEW SCIENCE IS : INVESTIGATION.**

**THERE ARE NO CENTER FOR THE BLACK HOLE**

**((11)) PROPHET'S MOHAMMAD FAMILY HOLY GRAVES:**

**[http://speedy.sh/UaKhK/PROPHET-S-MOHAMMAD-FAMILY-  
GRAVES.pdf](http://speedy.sh/UaKhK/PROPHET-S-MOHAMMAD-FAMILY-GRAVES.pdf)**

**((12)) THERE ARE NO QUANTUM MECHANICS:**

**[http://speedy.sh/qyJSJ/THERE-ARE-NO-QUANTUM-  
MECHANICS.pdf](http://speedy.sh/qyJSJ/THERE-ARE-NO-QUANTUM-MECHANICS.pdf)**

**((13) THE ALLAH:**

<http://speedy.sh/7dkDk/THE-ALLAH.pdf>

**((14) THE DIMENSIONS:**

<http://speedy.sh/mKnrn/THE-DIMENSIONS.pdf>

**((15) PLANETS DIMENSIONS THEORY:**

<http://speedy.sh/JZSjS/PLANETS-DIMENSIONS-THEORY.pdf>

**((16) THE RELATIVITY AND THE ISLAM AND THE NEW  
IDEAS**

**THIS BOOK NEED CORRECTION**

**((17)) THE ISLAM**

**THIS BOOK NEED CORRECTION**

**((18)) THE RELATIVITY AND THE ISLAM**

**THIS BOOK NEED CORRECTION**

**((19)) THE RELATIVITY**

**((20)) GEOMETRY :**

**IT CONTAINS THE ORIGIONS OF PHYSICS**

**THIS BOOK REPRESENTS THE ORIGION OF PHYSICS**

**((21)) ALLAH : THE REAL ISLAM**

**((22)) THE FLYING THEORY OF THE FLYING DISKS**

<http://speedy.sh/t43y3/THE-THEORY-OF-THE-FLYING-OF-THE-FLYING-DISKS.pdf>

**((23)) THE THRONE OF ALLAH:**

<http://speedy.sh/QkZ5p/THE-THRONE-OF-ALLAH.pdf>

**((24)) THE COLD FIRE :**

<http://speedy.sh/25YTC/THE-COLD-FIRE.pdf>

**((25)) BIOLOGICAL INTERVAL :**

<http://speedy.sh/TFRCG/BIOLOGICAL-INTERVAL.pdf>

**((26)) NOTHING SCIENCE**

**THIS EBOOK :**

**THIS EBOOK TALKING ABOUT THE "NOTHING SCIENCE"  
WHICH IT IS FROM THE ADVANCED SCIENCES , AND THE  
MORE COMPLICATED SCIENCE THAN IT WHICH IT'S TITLE  
IS : "NONEXISTANCE SCIENCE".**

**B- THE ISLAM ATHAN : CALL TO PRAYER**

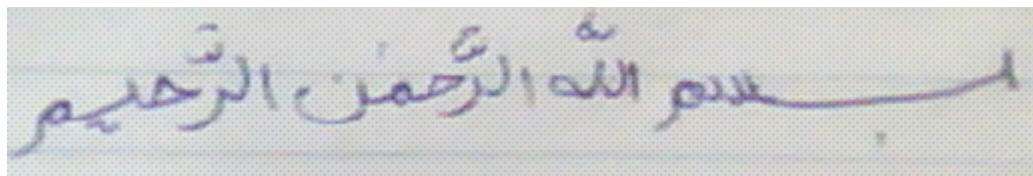

**THE ISLAM ATHAN**

**PROGRAMMED BY**

**BY THE SALAT TIME PROGRAM**

**((1)) NOTE:**

**YOU CAN DOWNLOAD THE ISLAM ATHAN ((THE CALLING FOR PRAYER)) BY THIS LINK :**

<http://speedy.sh/Y8bQj/ATHAN.mp4>

**THE ATHAN IN THE SALAT TIME PROGRAM MUST BE WITH ((.WAV)) EXTENSTION, SO YOU MUST CONVERT IT FROM MP4 TO WAV FILE, THE CONVERSION IS ONLINE BY THIS SITE : WWW.ZAMZAR.COM**

**OR YOU CAN DOWNLOAD THE ISLAMIC ((.WAV)) ATHAN DIRECTLLY BY THIS LINK :**

<http://speedy.sh/CJ9wg/ATHAN.WAV.WAV>



**THE ATHAN MP4 FILE  
PICTURE**

**IF YOU DID NOT FIND THE ATHAN IN THE YOUTUBE.COM**

**OR IN THE MENTIONED LINK, THEN SEND TO ME A MESSAGE AND I WILL SEND IT TO YOU WELLCOME.**

**THE SALAT TIME PROGRAM WORKS ONLY ON ((.WAV)) EXTENSION FILE, SO , YOU NEED TO CONVERT THE ((.MP4)) ATHAN TO ((.WAV)) FILE**

**((2)) NOTE: YOU CAN DOWNLOAD THE ((SALAT TIME)) PROGRAM FROM THIS WEBSITE ((WWW.SALAATTIME.COM)) , AND THEN INPUT YOUR COORDINATES ON EARTH GLOPE ((THE LATITUDE, THE LONGITUDE)) IN IT , AND PUT THE DOWNLOADED ATHAN FROM THE ABOVE LINK. CHOOSE ((NO ATHAN)) FOR ASR AND ISHAA TIMES INSPITE YOU MUST DO THE ATHAN IN ALL TIMES OF THE SALATS ((PRAYER)) BEFORE PRAY.**

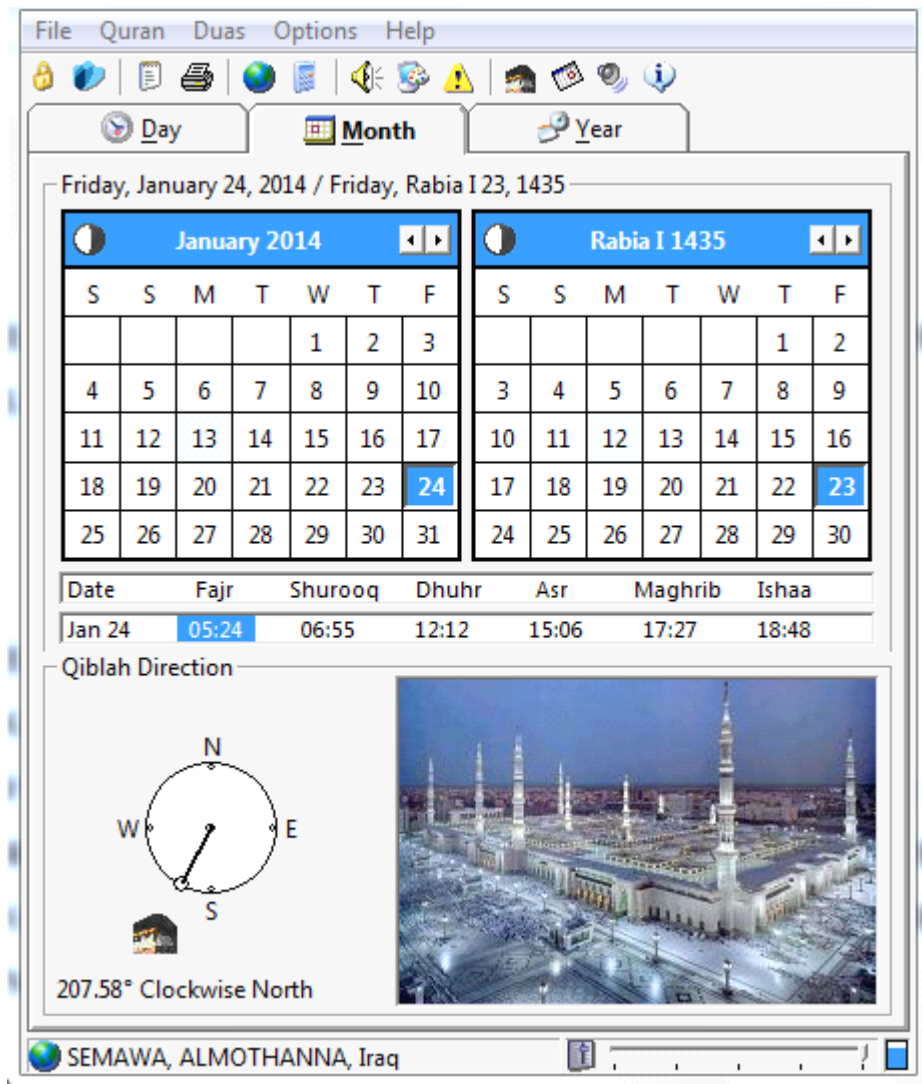

**GO TO OPTIONS⇒ PRAYER SETTINGS TO PUT YOUR COORDINATES,**

**AND GO TO OPTIONS⇒ PREFERENCES TO PUT THE ISLAMIC ATHAN CHOOSING CUSTOM ATHAN.**

**NOTE : YOU CAN ADD YOUR CITY AND IT'S COORDINATES.**

**((3)) YOU CAN FIND YOUR COORDINATES BY THIS SITE:**

**<http://itouchmap.com/latlong.html>**



**JUST POIT YOUR LOCATION ON THE GLOPE , THEN YOU  
WILL GET YOUR COORDINATES :**

Clear / Reset
Remove Last Blue Marker

Center Red Marker

---

**Get the Latitude and Longitude of a Point**

When you click on the map, move the marker or enter an address the latitude and longitude coordinates of the point are inserted in the boxes below.

Latitude:

Longitude:

	Degrees	Minutes	Seconds
Latitude:	<input type="text" value="31"/>	<input type="text" value="3"/>	<input type="text" value="10.5624"/>
Longitude:	<input type="text" value="39"/>	<input type="text" value="43"/>	<input type="text" value="35.6262"/>

**Show Point from Latitude and Longitude**

Use this if you know the latitude and longitude coordinates of a point and want to see where on the map the point is.  
**Use:** + for N Lat or E Long - for S Lat or W Long.  
**Example:** +40.689060 -74.044636  
**Note:** Your entry should not have any embedded spaces.

Decimal Deg. Latitude:

Decimal Deg. Longitude:

Show Point

---

Example: **+34 40 50.12** for *34N 40' 50.12"*

	Degrees	Minutes	Seconds
Latitude:	<input type="text"/>	<input type="text"/>	<input type="text"/>
Longitude:	<input type="text"/>	<input type="text"/>	<input type="text"/>

Show Point

**(O)**

**1- CREATURE : HUMAN , FROM ADAM'S SONS**

**2- RACE : ARAB**

**3- TRIBE : KORAISHI**

**4- GRAND FATHER : HASHEM**

**5- HOUSE : PROPHET MOHAMMAD HOUSE**

**6- THE OFFSPRING : THE IMAM ALI**

**7- MOTHER NAME : FATIMA THE DAGOUGHTER OF THE**

**PROPHET MOHAMMAD SON OF ABDOLLAH**

**FATHER NAME : ALI SON OF ABOTALIB SON OF**

**ABDOLMOTTALIB**

**8-**

**REAL NAME : OSAMA SON OF ALI SON OF ABOTALIB**

**9- FROM THE SONS : DIRECT SONS :**

**FROM THE SONS OF FATIMA AND ALI : DIRECT SONS.**

**NOTE : DIRECT SONS LIKE : THE HASAN , THE HOSAIN ,  
THE MOHSEN,**

**DIRECT SONS: MEANS NO INTERAVEL BETWEEN ME AND  
MY REAL PARENTS, NOT LIKE ALMOSAWEI, THERE IS  
INTERAVEL BEWTEEN THIS SON AND THE IMAM ALI MORE  
THAN 10 FATHERS.**

**THE INTERAVEL BEWTTEN MOST OF PEOPLE AND THE  
IMAM ALI IS 1400 MOONIC YEARS , BUT THE BIOLOGICAL  
INTERVAL BEWTEEN ME AND THE IMAM ALI NOW IS NOT  
MORE THAN 36 MOONIC YEARS.**

**10- NAME IN THE PERSONAL CARD :**

**OSAMA KHALEIL ONAIED**

**(P) FAVORITE COLORS :**

**1- INNER CLOTHES : WHITE**

**2- HOUSE CLOTHES : BLUE**

**3- BONNET : GREEN ((: SAIED ALAWEI))**

**4- SOLES : BLUE**

**5-**

**PLEASURE COLOR : YELLOW**

**SELF PLEASURE COLOR : GREEN**

**6- THINGS (LIKE COMPUTER MOUSE , COMPUTER,  
COMPUTER SCREEN, ) : BLACK**

**(Q)**

**THE MEANING OF THE NAME OF THE AUTHOR WITH  
OTHER NAMES REFER TO THE SAME ANIMAL:**

<b>NAME</b>	<b>MEANING</b>
.....	.....
<b>OSAMA</b>	<b>A LION</b>
<b>HAMZA</b>	<b>THE LION</b>
<b>LAITH</b>	<b>A LION</b>
<b>GADANFAR</b>	<b>A LION</b>
<b>ASAD</b>	<b>A LION</b>
<b>KASWARA</b>	<b>A LION</b>
<b>LAITH</b>	<b>LION</b>

**(R)**

**NAME : OSAMA KHALEIL ONAIED**

**SEX STATE**

**NOW : SINGLE**

**BEFORE : SINGLE ((NOT MARRIED YET))**

**ENGAGEMENT : NO**

**WANT TO MARY : NO**

**LIVE : THIS UNIVERE , THE LOCAL GROUP OF  
GALAXIES ,THE MILKY WAY GALAXY , THE SOLAR  
SYSTEM OF THE YELLOW SUN(( THIS SOLAR SYSTEM)),  
THE SKIES AND THE EARTH, THIS EARTH ((THE GLOPE)),  
IRAQ , THE MOTHANNA PROVINCE , THE  
SEMAWA,OMILISFEIR**

**NOTE : NOT WORKING AND WILL NOT WORK IN ANY  
STATIONBELONGE TO BAGHDAD GOVERNMENT.**

**(S)**

**LIVING PLACES :**

**A) IN THE JANNA ((THE PARADISE))**

**((FROM MY BIRTH HOUR TO MY GETTING OUT FROM THE PARADISE )) IN 1978 AFTER THAT I EAT FROM THE FORBIDDEN FRIUOT ((THE NUT))**

**B) MY PLACES OF LIVING ON THIS EARTH :**

**1 IRAQ , SEMAWA , WELAEIA ((THE WEST BANK OF THE EUFRATES)) : (( 1978 - 1982 OR 1983))**

**2 IRAQ , SEMAWA , OMLISAFEIR ((AT THE NORTH EAST OF THE EUFRATES))**

**: ((1982 OR 1983 TO 1987))**

**3 IRAQ , BAGHDAD , KADEMIEA ((7 PLACES , I MOVED 7 TIMES IN KADEMIEA BAGHDAD**

**((NOTE: ALL MY LIVING PLACES IN BAGHDAD WERE IN KADEMIEA))**

**:**

**(( FROM 1987 TO 2007))**

**4 IRAQ , SEMAWA , OMILISAFEIR ((THE NORTH EAST OF  
THE EUFRATES)) : ((2007 UPTO NOW))**

**(T)**

**BEST PLACE I LIVED IN  
IRAQ , SEMAWA , OMILISAFEIR.**

**(U) I DID NOT BREAKDOWN IN ALL MY STUDY YEARS AND  
FOR 20 YEARS**

**I ENTERED SCHOOL IN 1984**

**MASTER OF SCIENCE IN PHYSICS THESIS EXAMINATION IN  
2004**

**2004 -1984 = 20 YEARS**

**(V)**

**A) ALL MY STUDY WERE IN IRAQ**

**B)**

**SCHOOLS AND COLLEGES :**

**1) BEFORE THE PRIMARY SCHOOL**

<b>NAME</b>	<b>KIND</b>	<b>STAGE</b>	<b>LOCATION</b>	<b>YEAR</b>
.....	.....	.....	.....	.....

**ALABEIR RAWDA ((MIXED)) IRAQ, SEMAWA,OMILISAFEIR  
TO 1984**

**RAWDA MEANS GARDEN , IT IS A SCHOOL BEFORE THE  
PRIMARY SCHOOL**



## **2) PRIMARY SCHOOLS**

<b>NAME</b>	<b>KIND</b>	<b>STAGE</b>	<b>LOCATION</b>	<b>YEAR</b>
.....	.....	.....	.....	.....

**AL AHRAM SCHOOL PRIMARY ((MIXED))**

**SEMAWA, OMILISAFEIR 1984 TO 1987**

**I TRANSFERED IN THE 4<sup>TH</sup> CLASS ((1987 TO 1988))**

**ALMOFEID SCHOOL PRIMARY ((BOYS))**

**BAGHDAD,KADEMIEA 1988 TO 1990**

## **3) SECONDARY SCHOOL**

<b>NAME</b>	<b>KIND</b>	<b>STAGE</b>	<b>LOCATION</b>	<b>YEAR</b>
.....	.....	.....	.....	.....

**IBIN TAEMIEA**

**SON OF TAEMIEA ((BOYS)) BAGHDAD,KADEMIEA 1990**

**TO 1992**

**ALFAJR ((BOYS)) BAGHDAD, KADEMIEA 1992**

**TO 1993**

**4) HIGH JUNIOR SCHOOL**

<b>NAME</b>	<b>KIND</b>	<b>STAGE</b>	<b>LOCATION</b>	<b>YEAR</b>
-------------	-------------	--------------	-----------------	-------------

.....

**KADEMIEA HIGH JUNIOR SCHOOL ((BOYS)) BAGHDAD ,  
KADEMIEA 1993 TO 1996**

**SCIENCE BRANCH FROM THE 5<sup>TH</sup> CLASS**

\*\*\*\*\*

**5) COLLEGE , UNIVERSITY**

\*\*\*\*\*

**UNIVERSITY OF BAGHDAD**

**COLLEGE OF SCIENCE ((MIXED))**

**((MIXED)) MEANS GIRLS AND BOYS**

**DEPARTMENT OF PHYSICS**

**THE JADRIEA CAMPUS , BAGHDAD, IRAQ**

**A) BACHELOR'S DEGREE IN THE SCIENCE OF PHYSICS**



**FIRST CLASS 1996 TO 1997**

**SECOND CLASS 1997 TO 1998**

**THIRD CLASS 1998 TO 1999**

**FOURTH 1999 TO 2000**

**I GRADUATED AS THE SIXTH ON MY PERIOD OF AMONG 112  
DEGREE : 77.625**

**B) MASTER OF SCIENCE IN PHYSICS STUDY STAGE**

**FROM 2000 TO 2004**

**STUDY KIND: THEORETICAL**

**SCIENCE : SEMICONDUCTOR DEVICES**

**GROUPE : DR. MATTI MAKADESI , THIN FILM  
LABORATORY , UNIVERSITY OF BAGHDAD, COLLEGE OF  
SCIENCE ((MIXED)), DEPARTMENT OF PHYSICS.**

**IAM READY :**

**IAM READY TO GIVE ASSISTANCE IN SCIENTIFIC  
RESEARCH IN TIME, RELATIVITY, ISLAM ORIGIONS ,  
GENERAL PHYSICS , ASTRONOMY , SO FEEL FREE TO  
CONTACT. THE CONTACT INFORMATION IS ABOVE ,  
SPECIALLY EMAIL.**

**14 SEPTEMBER 9 2014 ATCBDATE**

**20 THEO ALKA'DA MONTH 1435 ATPMM**

**VISIT PARAGRAPH :**

**VISIT MY :**

\*\*\*\*\*

**FACEBOOK TIMELINE :**

\*\*\*\*\*

**TITLE: OSAMA KHALEIL ONAIED**

**OR**

**[WWW.FACEBOOK/osama.khaleilonaied](http://WWW.FACEBOOK/osama.khaleilonaied)**

\*\*\*\*\*

**FACEBOOK GROUP :**

\*\*\*\*\*

**TO DOWNLOAD FREE MY FREE EBOOKS :**

**TITLE: OSAMA KHALEIL ONAIED**

<https://www.facebook.com/groups/1494502044102785/>

**MY EBOOKS KEYWORDS ARE :**

**SCIENCE,**

**GENERAL : ((PHYSICS))**

**ASTRONOMY ,**

**ISLAM ORIGIONS : THE LAHOOT ,**

**RELATIVITY,**

**TIME,**

**THE GREENISLAND,**

**THE IMAM THE MAHDI,  
THE FLYING DISKS ((THE DFDs)),  
THE BERMUDA TRIANGLE SOLVED MYSTRY,  
TRAVEL BETWEEN STARS, GALAXIES, UNIVERSES, AND  
THEGROUPS OF GALAXIES,  
THE BLACK HOLE ((BLACK SUN)) SOLVEDMYSTRY,  
MATTER KINDS,  
CREATION OF THE SOLAR SYSTEM, ETC.**

**NOTE : THE BEST BOOK IS : TIME**

**THE IMPORTANCE OF THESE 26 EBOOKS : THESE 26  
EBOOKS REPRESENTS THE BASE OF THE BASE OF THE  
SCIENCES WHICH WILL APPEARED BY THE IMAMTHE  
MAHDI AFTER HIS APPEARENCE.**



\*\*\*\*\*

**FACEBOOK PAGE :**

\*\*\*\*\*

**OSAMA khaleil onaied**

**<https://www.facebook.com/OSAMA1978ATCBDATEPAGE>**

\*\*\*\*\*

**MY WEBSITE :**

\*\*\*\*\*

<http://www.lulu.com/spotlight/OSAMA1978ATCBDATE>

**THE MAN WHO CAME FROM THE PARADISE PARAGRAPH**



**THE MAN WHO CAME FROM THE ONEARTH**

**THE MAN WHO CAME FROM THE PARADISE**

**((I DID NOT SEE BEUTIFUL THAN WOMAN))**

**THE AUTHOR : MASTER OF SCIENCE IN PHYSICS**

**: OSAMA KHALEIL ONAIED**

**: OSAMA ALALAWEI ALKORAI SHEI**

**: OSAMA THE ALAWEI THE KORAI SHEI**

**IRAQ , SEMAWA .**

**16 NOVEMBER 11 2014 ATCBDATE**

## **ADDITIONAL MATERIAL ; PARAGRAPH**

### **THE 6<sup>TH</sup> WAY :**

**((OSAMA KHALEIL ONAIED)) IS THE SIXTH WAY AMONG  
THOSE WHO CALL THEM MOSLEMS**

### **THE SIX WAYS :**

**1) ALAZHAR MOSQUE ((EGYPT)) : AND IT CONSISTS OF 4  
WAYS :**

**THE 4 WAYS OF ABO BAKER AND OMAR FOLLOWERS :  
ABO HANIFA, MALEK BEN ANAS, AHMAD BEN HANBEL,  
ALSHAFE'EI**

**APPEARED IN THE ABBASI TIME**

**2) ALHAWZA ((ALNAJAF)) FROM ABOUT 200 YEARS**

**3) THE GREENISLAND PEOPLE FROM ABOUT 800 YEARS  
((BERMUDA TRIANGLE))**

**4) THE IMAM THE MAHDI FROM 1179 MOONIC YEARS**

**5) THE WAHHABEI WAY : THE FOLLOWERS OF  
MOHAMMAD BEN ABEDALWAHHAB ((FROM ABO BAKER  
AND OMAR FOLLOWERS)) , FROM LESS THAN 300 YEARS  
((NAJED))**

**6) OSAMA KHALEIL ONAIED ((IRAQ)) APPEARED IN 2014  
ATCBDATE IN SEMAWA, IRAQ**

**MY WAY IS THE ((ISLAM WAY))**

**((THE TRUE WAY ))**

**((THE WAY OF LOVE))**

**THE 6<sup>TH</sup> WAY**

**THE TRUE ISLAM**

**THE TRUE WAY**

**THE REAL ISLAM**

**THE LOVE WAY**

**ISLAM WAY**

**THE BEGINING OF THE KELAFA ISLAMIEA OF THE TRUE  
THE IMAM THE MAHDI**

**THE WAY AGAINST THE DAJJAL**

**IT IS**

**((OSAMA KHALEIL ONAIED))**

**MY LUCK NUMBER IS : 6**

**I FOUNDED ON THIS PLANET IN 26 NOVEMBER 11 1978**

**MY BSC BACHELOR OF SCIENCE NO. WAS THE : 6 AMONG  
112 IN THE BSC BACHELOR OF SCIENCE**

**GRADUATED IN THE COLLEGE IN 2000 ATCBDATE**

**MY SPORT IS : SEX**

**MY NAME IS : THE SEXY MAN**

**MY NAME IS : OSAMA**

**NAMED BY THE ANGEL JEBREIL : MOHAMMAD**

**WHEN I ADDED TO THE FIRST FIVE HOLY PERSONS :  
((MOHAMMAD,ALI,FATIMA,ALHASAN,ALHOSAIN)) IAM  
THE : 6<sup>TH</sup>**

**THE IMAM WHO CAME ME FROM THE PARADISE TO THE  
EARTH AFTER I EAT FROM THE FORBIDDEN FRUIT IS THE  
IMAM JA'FAR ALSADEK , HIS NO. IS THE :**

**6TH AMONG THE 12 IMAMS**



**MY WAY IS THE : 6<sup>TH</sup> : THE TRUE WAY**

**: THE TRUE ISLAM**

**: THE REAL ISLAM**

**: THE KELAFA ISLAMIEA WAY**

**THE KALEFA IS THE 12<sup>TH</sup> KALEFA**

**AND HE IS : THE IMAM THE**

**MAHDI**

**: THE LOVE WAY**

**: ISLAM WAY**

**IN 26 NOVEMBER 2014 THE YEAR OF MY APPEARING MY  
AGE WILL BE:**

**36 YEARS**

**THE NUMBER 36 IS THE SEXEST NUMBER BECAUSE IT IS**

**6<sup>2</sup> : 6 \* 6**

**MY FOUNDING ON THIS PLANET IS THE SAME AS DAY IN  
THE SUNNY TRUE CHRIST DATE ((ATCBDATE)) AND THE  
MOONIC TRUE PROPHET MOHAMMAD MIGRATIONDAY  
((PTMM)) AND IT IS THE :**

**26**

**SEE :**

**26 NOVEMBER 11 1978 ATCBDATE**

**26 THEOALHEJJA 12 1398 TPMM**

**THE DAY THAT CAME AFTER MY MASTER OF SCIENCE IN  
PHYSICS THESIS EXAMINATION IS : THE 16 FRIDAY APRIL  
4 2004 ATCBDATE**

**MY APPEARING YEAR IS 2014 ATCBDATE : 1435 TPMM**

**IS BEFORE THE EXPECTED DATE OF THE APPEARING OF  
THE TRUE THE IMAM THE MAHDI 2015 ATCBDATE : 1437  
TPMM;**

**23 OCTOBER 10 2015 FRIDAY ATCBDATE**

**10 MOHARRAM 1 1437 FRIDAY TPMM**

**THE 23 OCTOBER 10 2015 ATCBDATE IS : THE HOLY DATE**

**((THE PASSED THE THESIS EXAMINATION IN 15 APRIL 4  
2004 ATCBDATE THURSDAY , THEN THE DAY AFTER THIS  
DAY WAS THE FRIDAY ,**

**I APPEARED IN 2014 ATCBDATE , THEN THE EXPECTED  
DATE YEAR THAT THE TRUE THE IMAM THE MAHDI WILL  
APPEAR IN IT IS THE YEAR AFTER THE 2014 ATCBDATE  
WHICH IT IS THE 2015 ATCBDATE))**

**WHEN I ADDED TO THE 14 HOLY PERSONS WE WILL BE 15  
HOLY PERSONS**

**AND WHEN THE MOHSEN ((THE SON OF FATIMA)) WILL  
ADDED TO THIS 15 HOILY PERSONS ; WE WILL BE 16**

**MY THESIS EXAMINATION WAS IN THE MEMORY OF THE  
SANK OF TITANIC 15 APRIL 4 BY ((BASE: KA'EDA)) OF  
ICE IN THE ATLANTIC OCEAN**

\*\*\*\*\*

**15 APRIL 4 1912**

**REMOVE THE ONES FROM 1912 WILL REMAIN 92**

**AND AFTER 92 YEARS WAS MY THESIS EXAMINATION IN**

**15 APRIL 4 2004**

**I CAME TO EARTH AFTER 68 YEARS FROM TITANIC SANK**

**IN 1978 JAPAN FIRED IT'S SATELLITE TO SPACE**

**IN 1978 I LANCHED TO EARTH**

**IN 26 NOVEMBER 2014 MY AGE WILL BE 36 YEARS**

\*\*\*\*\*

**STATE OF KELAFA ISLAMIEA : SKI**

**SKI IS ON ICE**

**BUT THE SHIP TITANIC BEAKDOWN ITO TWO PARTS ((AND  
MAY BE MORE)) BY IT'S FACING WITH ICE**

**THE SHIP OF MY ENEMY HAD SUNK IN SEA IN THIS DATE :**

**((15 4 2004)) : MY THESIS EXAMINATION DATE**

**THIS SHIP IS : IRAQ EXCEPT THE MOSEL**

**IRAQ FACED THE ICE SO IT BREAKDOWN INTO TWO PARTS  
OR MORE BY WHAT THEY CALLED ((THE STATE OF  
KELAFA ISLAMIEA)) BUT OF ABO BAKER ALBAGHDADEI  
NOT OF THE TRUE THE IMAM THE MAHDI**

**THE SHIP OF THE PROPHET NOH IS IN THE MOSEL IN THE  
NORTH WEST OF IRAQ**

**((WE CREATED TO LOVE))**

**LISTEN TO TITANIC SONG OF CELINE DION**

**NOTE : MY WORK IS : CALLING TO ISLAM AND SAVING**

**: CALLING AND SAVING**

**: CS**

**READ MY FREE EBOOK : NOTHING SCIENCE**

**IT IS MY 26<sup>TH</sup> FREE EBOOK OF MY 26 FREE EBOOKS**

**<http://speedy.sh/fU3HN/NOTHING-SCIENCE.pdf>**

**MY MESSAGE :**

**I ORDERED ((IN 1978 ATCBDATE : 1398 ATPMM)) BY THE IMAM THE JA'FAR THE SADEK TO : SAVE PEOPLE WHEN I WAS IN THE PARADISE ABOUT (1/3) THE DISTANCE BETWEEN THE EARTH AND THE MOON ; NEAR THE DOOR OF THE PARADISE . I WAS SEEING THE EARTH GLOPE WITH IT'S BLUE AND SOIL COLORS FROM THE DOOR OF THE PARADISE, READ THE FULL STORY OF MY COMING TO EARTH IN THIS EBOOK : THE GREENISLAND**

**THE JOURNY TIME FROM THE PARADISE TO THIS EARTH WAS LESS THAN 5 SECONDS : ((ABOUT 3 SECONDS)) ; WHILE THE USA SPACE SHUTTLE NEED (( ABOUT 3 HOURS)) TO ROLE THE ROAD FROM (1/3) THE DISTANCE BETWEEN THE EARTH AND THE MOON TO THE EARTH**

**NOTE: YOU NAMED ((THE SIXTANT DEVICE)) BY A WRONG NAME AND IT IS : ((THE SEXTANT DEVICE)) , THE REAL NAME OF THIS DEVICE WHICH IS USED TO DETERMINE THE LOCATION IS THE SIXTANT FROM SIX THE 1/6 NUMBER NOT FROM SEX.**

**NOTE: THE TITANIC HAD SUNK NEAR OR IN THE BERMUDA TRIANGLE : THE TRIANGLE OF HOLY LOVE**

**MY BEGINING TO SAVE PEOPLE WAS IN 2013 ATCBDATE ;  
1434 ATPMM IN FIELD OF SCIENCE**

**MY APPEARING WAS IN 2014 ATCBDATE : 1435 ATPMM**



**THE NUMBER : 8**

**MY NO. IN THE MASTER OF SCIENCE LIST WAS THE :**

**8<sup>TH</sup>**

**THE 8<sup>TH</sup> NUMBER IS GOOD "ZAIN : IN ARABIC"**

**THE IMAM ALI ALREDA NO. IS : THE 8<sup>TH</sup> AMONG THE 12  
IMAMS**

**THE PREOPHET MOHAMMAD SAID TO ME : VISIT THE  
IMAM ALI ALRED TO NOT TO BE A BAD CHARACHTER ,  
THIS WAS BETWEEN 1980-1987**

**-AND THE TALKS OF THE IMAM ALI WITH ME ALSO ; THIS  
STORY I MENTIONED IN MY FIRST EBOOK : ((ALLAH: THE  
REAL ISLAM)) IN 2011 ATCBDATE; THIS EBOOK CONTAINS  
MORE THAN 80% OF MY HOLY VISIONS ((:R'OIAS)) : MY  
HOLY DREAMS-, I VISITED THE IMAM ALI ALREDA AFTER  
2007 ATCBDATE**

**SO IAM ZAIN , ZAIN IS MORE POWER THAN : THE GOOD  
MAN**

**THE ANGEL JERBRIEL SAID TO ME WHEN I WAS SLEEPING  
IN ABOUT 2004 ATCBDATE :**

**((QOM YA MOHAMMAD)) : MEANS**

**1- STANDUP MOHAMMAD**

**OR / AND**

**2- GO TO VISIT QOM IN IRAN**

**OR/AND**

**3- DO NOT BE SETTING IN ALL TIME**

**SO I VISITED QOM IN IRAN AFTER 2007 ATCBDATE 3 TIMES.**

**I WORKED IN 1,2 , AND 3 MENTIONED ABOVE,  
SANDEDUP,VISITED QOM IN IRAN AND DID NOT ACCEPT  
TO SETTING MAN ALL TIME, THIS MEANS BE A THINKER  
MAN , I THINK : ((IAM THINKING SO IAM BE))**

**THINKING IS THE 6<sup>TH</sup> WAY , THE TRUE WAY, THE ISLAM  
WAY , THE DIRECTION AGAINST THE DAJJAL**

## **THE NUMBER 4**

**THE NUMBER 4 IS A CHALLENGE AGAINST THE WAHHABEI WAY ; THOSE WHO DO NOT WORSHIP ALLAH BUT WORSHIP FIGURED STONES: BECAUSE THE VICES OF THE IMAM THE MAHDI ARE 4 HOLY PERSONS , ALL THEIR HOLY GRAVES ARE IN IRAQ BAGHDAD**

**I SAW IN A HOLY VSION OR HOLY DREAM -RO'IA- SOME  
ONE AND HE MAY BE THE IMAM ALI SAID TO ME :**

**((YOU ARE THE HEART OF THE IAM ALI  
AND THE LIVER OF THE HAMZA))**

**THE HAMZA IS A NAME FROM THE NAMES OF THE LION**

**THE HAMZA : ALHAMZA : HE IS THE UNCLE OF THE  
PROPHET MOHAMMAD ((PRAYER OF ALLAH AND HIS  
PEACE ON HIM AND ON HIS FAMILY))**

**THE HAMZA NAME IS : THE HAMZA SON OF  
ABDALMOTTALIB**

**THE PROPHET MOHAMMAD NAME IS :**

**MOHAMMAD SON OF ABDOLLAH SON OF  
ABDALMOTTALIB**

**HIND THE WIFE OF ABOSOFIAN HAS EATED FROM THE  
LIVER OF THE HAMZA**

**THANK YOU**

**THE AUTHOR : MASTER OF SCIENCE IN PHYSICS : OSAMA**

**KHALEIL ONAIED**

**: OSAMA ALALAWEI ALKORAI SHEI**

**: OSAMA THE ALAWEI THE KORAI SHEI**

**IRAQ , SEMAWA .**

**16 NOVEMBER 11 2014 ATCBDATE**

**24 MOHARRAM 1 1436 ATPMM**

**THIS VERSION OF MY EBOOK : THE GREENISLAND IS  
CORRECTED**

**THIS EBOOK IS ON THE MEMORY OF SOKAINA**

**SOKAINA IS A GOOD WOMAN KNEW THAT I AM FROM THE  
SONS OF FATIMA ALZAHRA' ; THE DAUGHTER OF THE  
PROPHET MOHAMMAD ((PRAYERS OF ALLAH AND HIS  
PEACE ON HIM AND HIS FAMILY)) BY THE IMAM JA'FAR  
ALSADEK AND THE IMAM MOHAMMAD ALBAKER WHOME  
APPEARED TO HER AND TOLD HER THAT IAM ((OSAMA  
KHALEIL ONAIED)) FROM THE SONS OF FATIMA  
ALZAHRA': THE DAUGHTER OF THE PROPHET  
MOHAMMAD ((PRAYERS OF ALLAH AND HIS PEACE ON  
HIM AND HIS FAMILY))**

**AND A GIFT FOR CELINE DION THE SINGER OF THE  
TITANIC LOVE SONG**

**THANK YOU**

**THE AUTHOR : MASTER OF SCIENCE IN PHYSICS : OSAMA**

**KHALEIL ONAIED**

**: OSAMA ALALAWEI ALKORAI SHEI**

**: OSAMA THE ALAWEI THE KORAI SHEI**

**IRAQ , SEMAWA .**

**16 NOVEMBER 11 2014 ATCBDATE**

**24 MOHARRAM 1 1436 ATPMM**



**DATE:**

**2014 SUNNY AFTER THE TRUE CHRIST BIRTH**

**2076 MOONIC AFTER THE TRUE JESUS BIRTH**

**1392 SUNNY AFTER THE MIGRATION OF THE  
PROPHET MOHAMMAD FROM MAKKA TO THE  
MADINA**

**1436 MOONIC AFTER THE PROPHET MOHAMMAD  
MIGRATION,**

**(1178) MOONIC AFTER THE TRUE IMAM MAHDI  
BIRTH IN THE ASKAR (SAMARRA').**

**(1143) SUNNY AFTER THE TRUE IMAM THE MAHDI  
BIRTH IN THE ASKAR**

**(1442 SUNNY ) AFTER THE BIRTH OF THE PROPHET  
MOHAMMAD**

**(1487 MOONIC ) AFTER THE BIRTH OF THE PROPHET  
MOHAMMAD**

**(1458 MOONIC ) AFTER THE BIRTH OF THE IMAM ALI**

**(1415 SUNNY ) AFTER THE BIRTH OF THE IMAM ALI**